

**REGEN PROJECTS**  
**ART BASEL MIAMI BEACH 2024**  
**BOOTH E23**  
DECEMBER 4-8, 2024

Doug Aitken  
Matthew Barney  
Kevin Beasley  
Walead Beshty  
Abraham Cruzvillegas  
Georgia Gardner Gray  
Elliott Hundley  
Sergej Jensen  
Anish Kapoor  
Liz Larner  
Marilyn Minter  
Rebecca Morris  
Aliza Nisenbaum  
Catherine Opie  
Raymond Pettibon  
Jack Pierson  
Daniel Richter  
Sable Elyse Smith  
Wolfgang Tillmans  
Gillian Wearing  
Sue Williams  
Andrea Zittel

**6750 SANTA MONICA BOULEVARD**  
**LOS ANGELES, CA 90038**  
T 1310 276 5424  
F 1 310 276 7430

[WWW.REGENPROJECTS.COM](http://WWW.REGENPROJECTS.COM)

# REGEN PROJECTS



**DOUG AITKEN**

*Woman's Profile with Desert Formations*

2024

Mixed fabrics

56 3/8 x 82 x 2 1/8 inches (143.2 x 208.3 x 5.4 cm)

DA 544

\$150,000.00



# REGEN PROJECTS



**DOUG AITKEN**

*P22 by Pool Sunset*

2024

Mixed fabrics

57 5/16 x 57 1/8 x 2 1/8 inches (145.6 x 145.1 x 5.4 cm)

DA 545

\$110,000.00



# REGEN PROJECTS



**MATTHEW BARNEY**

*Wall Rack: sanguine*

2024

Ceramic, two synthetic dyed NFL jerseys

41 x 31 x 14 inches (104.1 x 78.7 x 35.6 cm)

Unique, 1 AP

MB 439

\$185,000.00



# REGEN PROJECTS

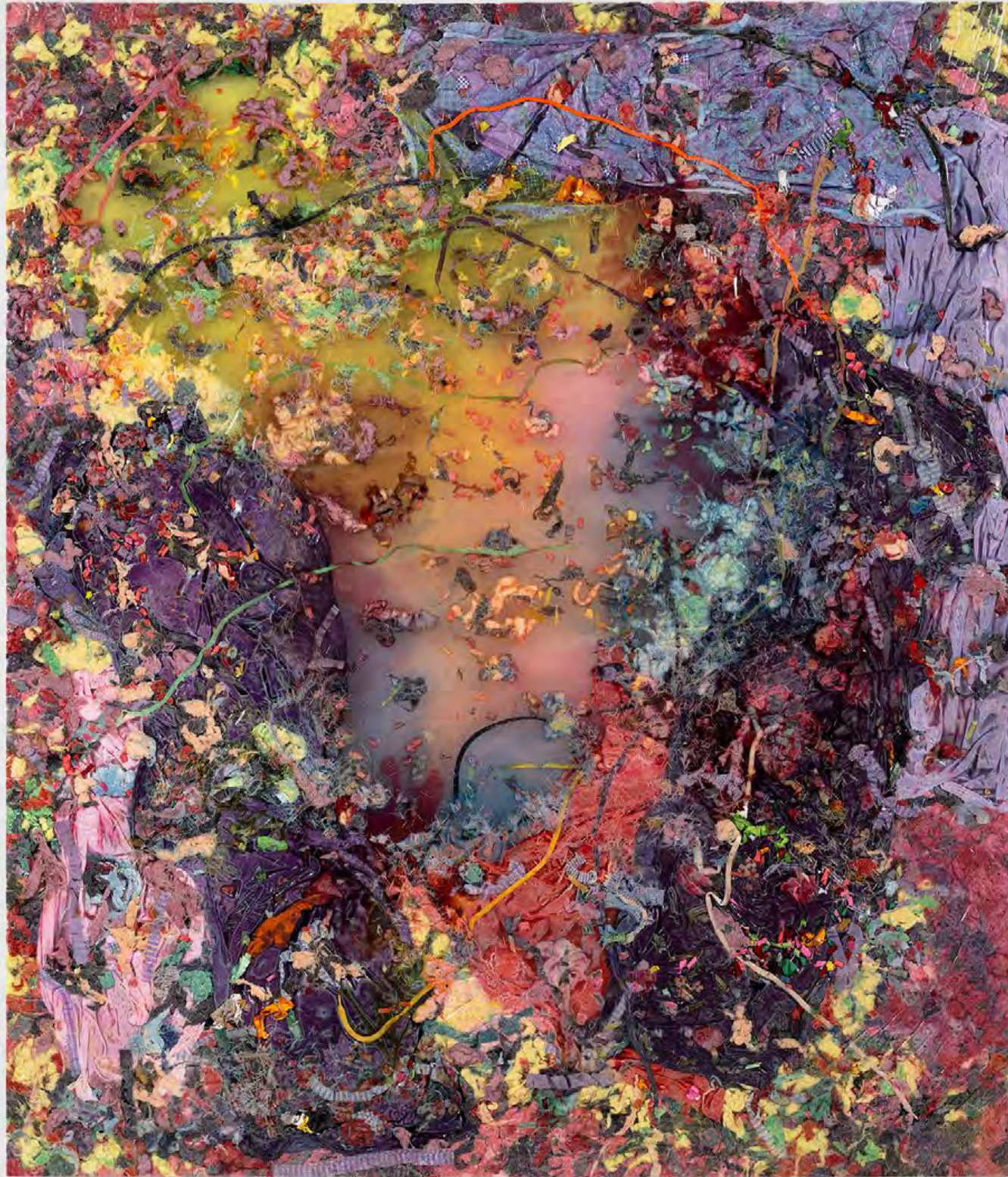

**KEVIN BEASLEY**

*And in my Dream I Saw You*

2024

Polyurethane resin, raw Virginia cotton, altered housedresses, altered t-shirts, confetti t-shirts, shoelaces, confetti barber bib, fiberglass

94 3/8 x 81 3/8 x 1 7/8 inches (239.7 x 206.7 x 4.8 cm)

KB 208

\$130,000.00





# REGEN PROJECTS

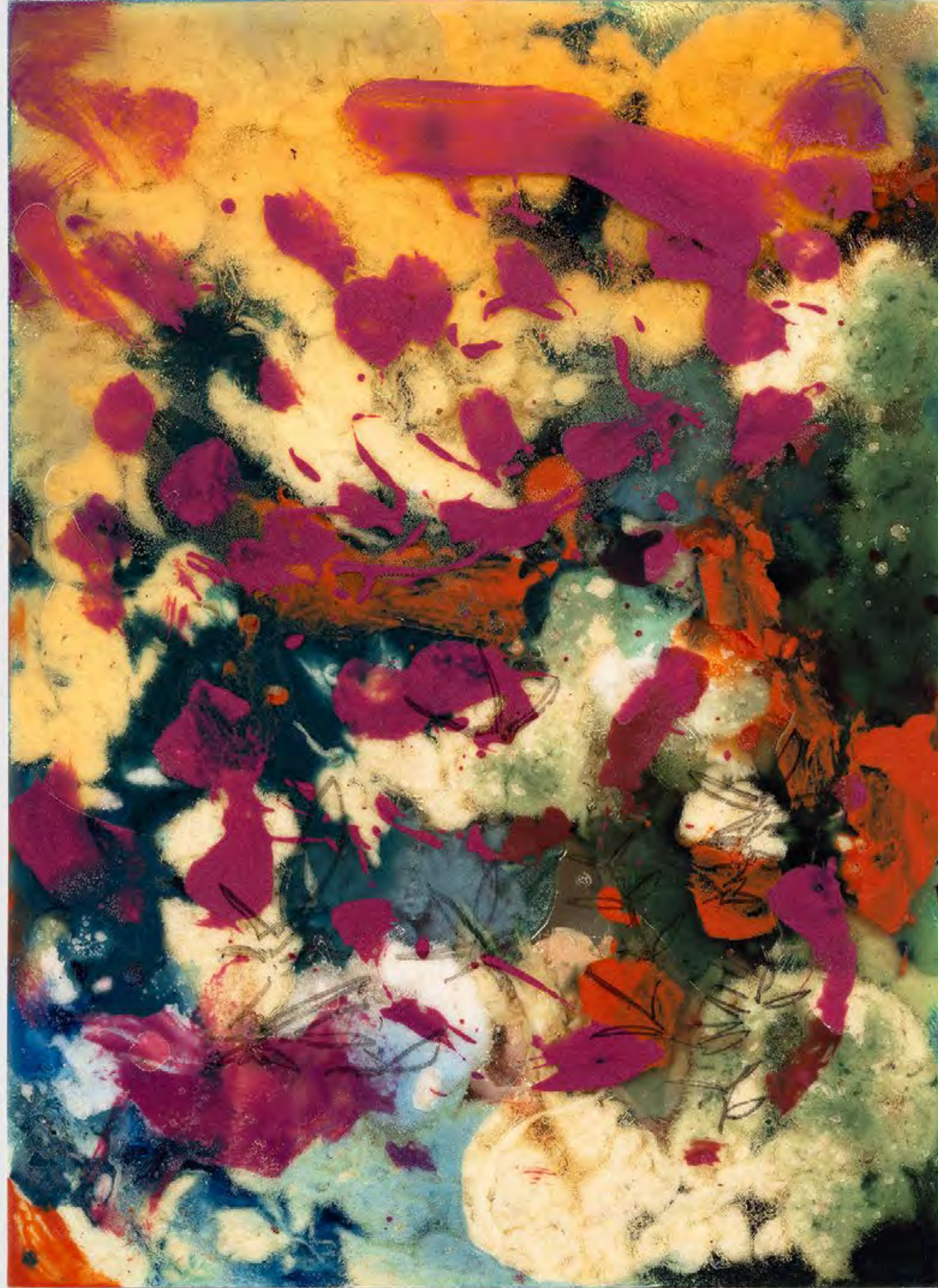

**KEVIN BEASLEY**

*Residue XXI*

2024

Raw Virginia cotton, polyurethane resin, Sharpie transfer

21 7/8 x 16 x 2 1/8 inches (55.6 x 40.6 x 5.4 cm)

KB 209

\$35,000.00



**REGEN PROJECTS**



**KEVIN BEASLEY**  
*Residue XXI*  
2024  
Raw Virginia cotton, polyurethane resin, carbon fiber  
21 7/8 x 16 x 1 5/8 inches (55.6 x 40.6 x 4.1 cm)  
KB 210  
\$35,000.00

# REGEN PROJECTS



**WALEAD BESHTY**

*Copper Surrogates (60" x 120" 48 ounce C11000 Copper Alloy, 45°/45°/90°:*

*February 23-27/April 9, 2018, Los Angeles, California)*

2018-

Polished copper

Dimensions, overall:

120 1/2 x 66 1/2 x 23 1/2 inches (306.1 x 168.9 x 59.7 cm)

8 Segments, each:

15 1/6 x 23 1/2 x 23 1/2 inches (306.1 x 119.4 x 59.7 cm)

WB 1671

\$350,000.00

# REGEN PROJECTS



**WALEAD BESHTY**

*Bandit Sign Painting [FIX YOUR CREDIT (800) 791-6365 (Los Angeles Times, Sunday 21 January 2024; Los Angeles, California)]*

2024

Oil pastel, oil paint, staples, ink, plastic sheeting, grommets, paper, and receipts on newspaper

91 x 110 3/4 inches (231.1 x 281.3 cm)

WB 2034

\$90,000.00

**323.547.3208**  
**TEEN JOBS**  
**NO EXPERIENCE**  
**NEEDED!**

**BONUS & TRAINING AVAILABLE**  
CALL OR TEXT, MUST HAVE  
PARENTAL PERMISSION

CALL OR TEXT  
YOUR NAME,  
AGE & PHONE#  
(323) 547-3208

CALL OR TEXT  
YOUR NAME,  
AGE & PHONE#  
(323) 547-3208

CALL OR TEXT  
YOUR NAME,  
AGE & PHONE#  
(323) 547-3208

### A LATINO SHIFT

Iowa provides hints to political leaning of...



Live life with more rewards

Get along the path that leads to...  
Live life with more rewards...  
Don't wait for your card in the mail



**We Protect You From Unexpected Home Repair and Replacement Bills**

Get a FREE quote today and get \$150 OFF any plan, plus FREE roof leak coverage!

Go to [showhome.com](http://showhome.com) or call 800-231-5712

The pathetic lessons in the aftermath of the...  
Culvalde seba... laboring

### JOBS

Stay well a of tax seas



The ultimate goal, a bug-free yard

### NOTICE OF DATA BREACH

AT&T  
US Bank  
We Buy Used & 'JUNK CARS'

### Rocket hobbyist gets life for kill

On purchase and...  
Rocket hobbyist gets life for kill...  
The hobbyist...  
The hobbyist...  
The hobbyist...

We Buy Used & 'JUNK CARS'

Local & Online Car Cash

Cash

Cars, Trucks, SUV's, Van's

Any Car, Any Condition, Financing for Best

Price

Call Today

1-800-231-5712

www.showhome.com

800-231-5712

www.showhome.com

# REGEN PROJECTS

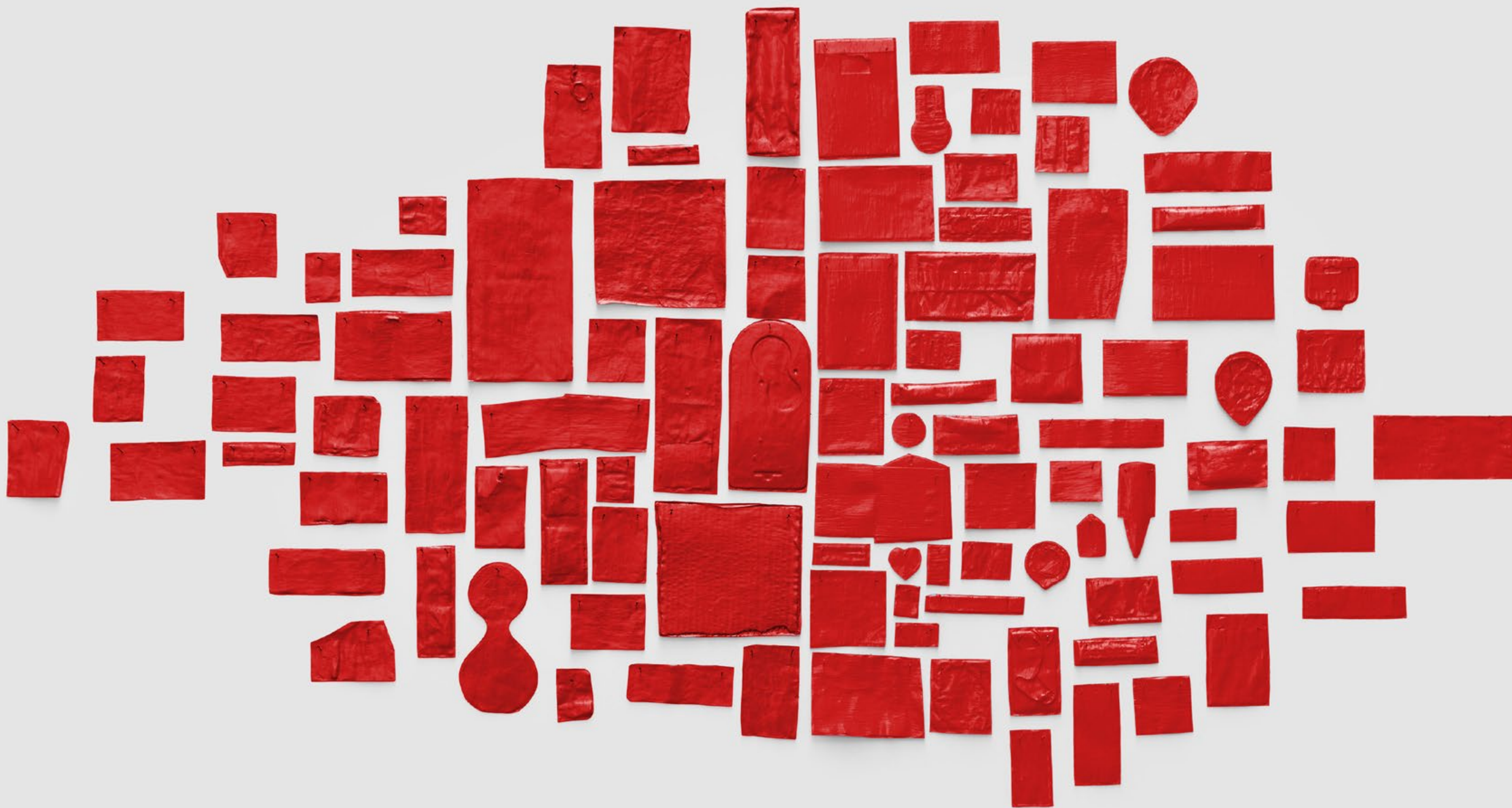

**ABRAHAM CRUZVILLEGAS**

*A confused but hopeful blind self-portrait listening to Maria del Mar Bonet singing 'Blancaflor' from the album 'Cançons de festa,' while sipping the tenth-anniversary version of the Colimita beer, after reading 'El mundo que necesitamos,' an interview with Donna Haraway by Marta Segarra, after eating a blackberry tamal near San Miguel church in my beloved Tacubaya, while intending to make an immediate impact for people facing emergencies, such as having a broken arm and no access to health care insurance.*  
2024

Red acrylic paint on newspaper clippings, cardboard, photographs, drawings, postcards, envelopes, tickets, vouchers, letters, drawings, posters, flyers, cards, recipes, napkins and steel pins on wall

Dimensions variable (installation of 83 pieces)

AC 304

\$40,000.00



# REGEN PROJECTS



**ABRAHAM CRUZVILLEGAS**

*Das soziale Gewebe H*

2018

Wood, acrylic paint and celery

19 x 65 x 29 1/2 inches (48 x 165 x 75 cm)

AC 224

\$45,000.00



# REGEN PROJECTS



**GEORGIA GARDNER GRAY**

*Choc dans la crique*

2024

Oil on board

16 x 16 inches (40.6 x 40.6 cm)

GGG 103

\$20,000.00



# REGEN PROJECTS

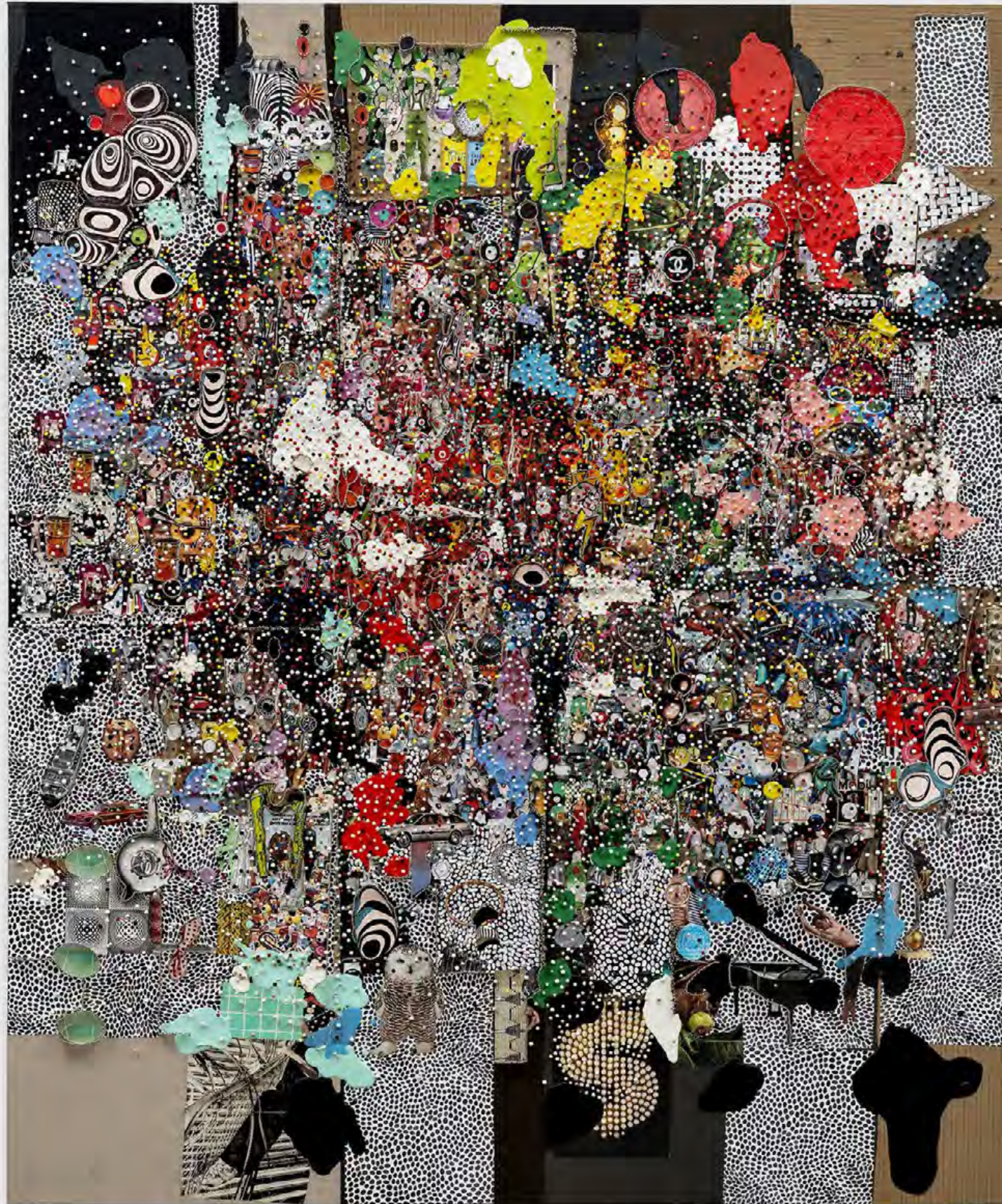

**ELLIOTT HUNDLEY**

*White Dot (12.11.24.1)*

2024

Encaustic, colored pencil, polymer clay, pins, paper,  
fabric, foam and linen on panel

86 1/4 x 72 1/4 x 5 inches  
(219.1 x 183.5 x 12.7 cm)

EHu 792

\$160,000.00



# REGEN PROJECTS



**ELLIOTT HUNDLEY**

*Hekabe's Star*

2023

Various fabrics, found clothing, string, metal, sequins, feather

107 x 124 x 5 inches (271.8 x 315 x 12.7 cm)

EHu 791

\$125,000.00

# REGEN PROJECTS



**ELLIOTT HUNDLEY**

*Object 4*

2015/2023

Bronze

20 3/4 x 22 x 13 inches (52.7 x 55.9 x 33 cm)

EHu 716

\$50,000.00



**REGEN PROJECTS**



**SERGEJ JENSEN**  
*GB*  
2018  
Palladium, UV print, acrylic on linen  
73 x 61 x 1 inches (185.4 x 154.9 x 2.5 cm)  
SJ 216  
\$110,000.00



# REGEN PROJECTS



**ANISH KAPOOR**  
*Prussian Blue to Clear*  
2024  
Stainless steel, lacquer  
55 1/8 x 55 1/8 x 6 3/4 inches (140 x 140 x 17 cm)  
AKa 350  
£700,000.00

**REGEN PROJECTS**



# REGEN PROJECTS



**LIZ LARNER**

*near earth object*

2024

Ceramic, glaze, glass, brass, enamel paint

25 x 30 x 9 1/2 inches (63.5 x 76.2 x 24.1 cm)

LL 590

\$110,000.00



# REGEN PROJECTS



**MARILYN MINTER**  
*After Guston, #1 (Shoe)*  
2024  
Enamel on wood panel  
16 x 20 inches (40.6 x 50.8 cm)  
MM 776  
\$50,000.00

# REGEN PROJECTS



**MARILYN MINTER**  
*After Guston, #2 (Shoe)*  
2024  
Enamel on wood panel  
16 x 20 inches (40.6 x 50.8 cm)  
MM 781  
\$50,000.00



# REGEN PROJECTS

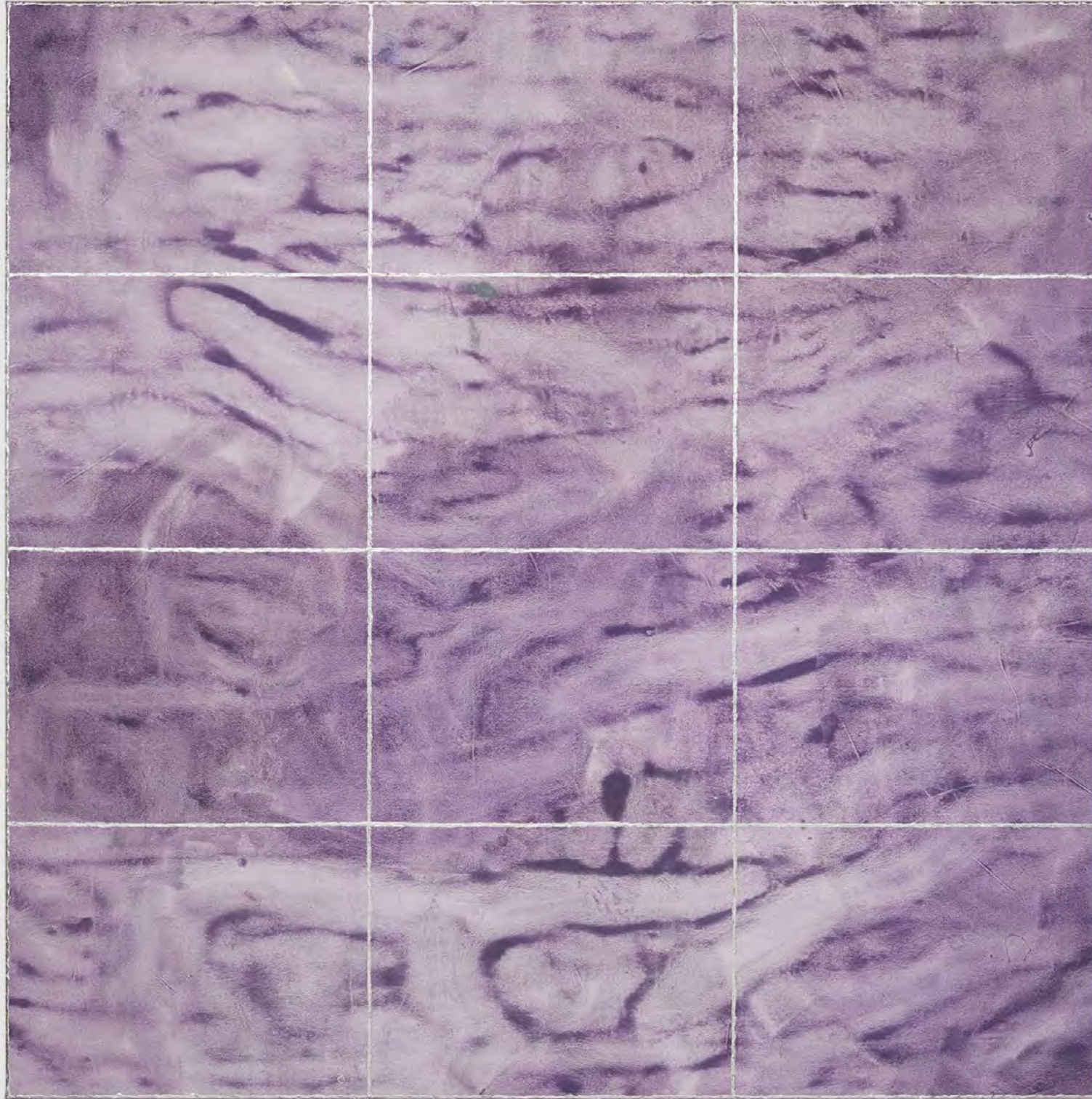

**REBECCA MORRIS**

*Untitled (#12-18)*

2018

Oil and spray paint on canvas

89 x 89 inches (226.1 x 226.1 cm)

RM 108

\$105,000.00

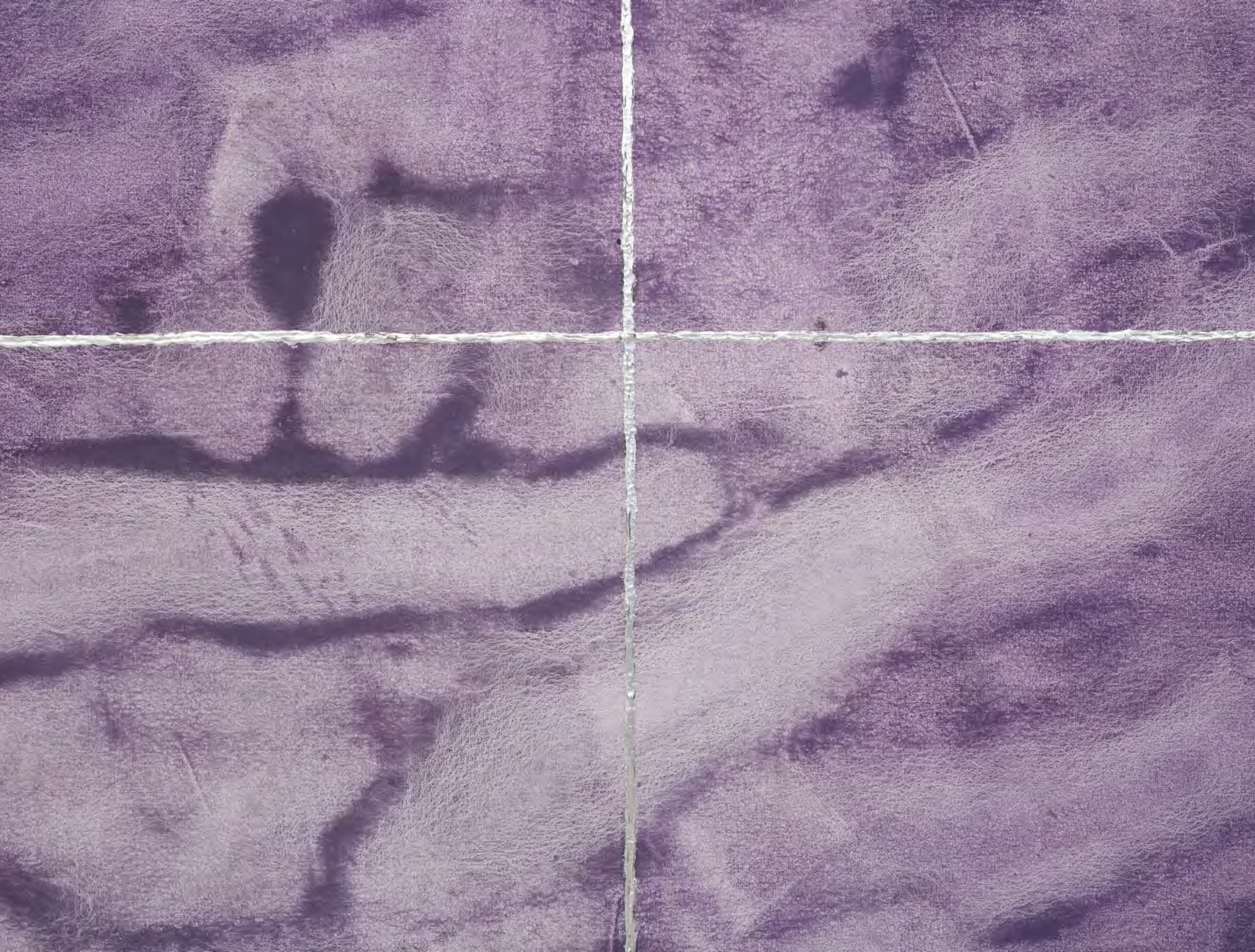

# REGEN PROJECTS



**REBECCA MORRIS**

*Untitled (#141-20)*

2020

Watercolor and ink on paper

24 x 18 inches (61 x 45.7 cm)

Framed: 25 1/8 x 19 1/4 x 1 1/2 inches (63.8 x 48.9 x 3.8 cm)

RM 129

\$12,000.00

# REGEN PROJECTS



**REBECCA MORRIS**

*Untitled (#204-20)*

2020

Watercolor and ink on paper

24 x 18 inches (61 x 45.7 cm)

Framed: 25 1/8 x 19 1/4 x 1 1/2 inches (63.8 x 48.9 x 3.8 cm)

RM 130

\$12,000.00

# REGEN PROJECTS



**ALIZA NISENBAUM**

*Extensión de Brazos*

2024

Oil on linen

80 x 69 x 1 1/2 inches (203.2 x 175.3 x 3.8 cm)

AN 114

\$80,000.00



# REGEN PROJECTS



**ALIZA NISENBAUM**

*Study for La Bruja*

2024

Watercolor and gouache on paper

22 1/2 x 15 inches (57.2 x 38.1 cm)

Framed: 25 5/8 x 18 1/8 x 1 1/2 inches (65.1 x 46 x 3.8 cm)

AN 103

\$11,000.00

# REGEN PROJECTS



**CATHERINE OPIE**

*Untitled #9 (Norway Mountain)*

2024

Pigment print

77 x 58 inches (195.6 x 147.3 cm)

Framed: 78 1/2 x 59 1/2 x 2 inches (199.4 x 151.1 x 5.1 cm)

Edition 2 of 5, 2 AP

CO 7302

\$60,000.00



# REGEN PROJECTS

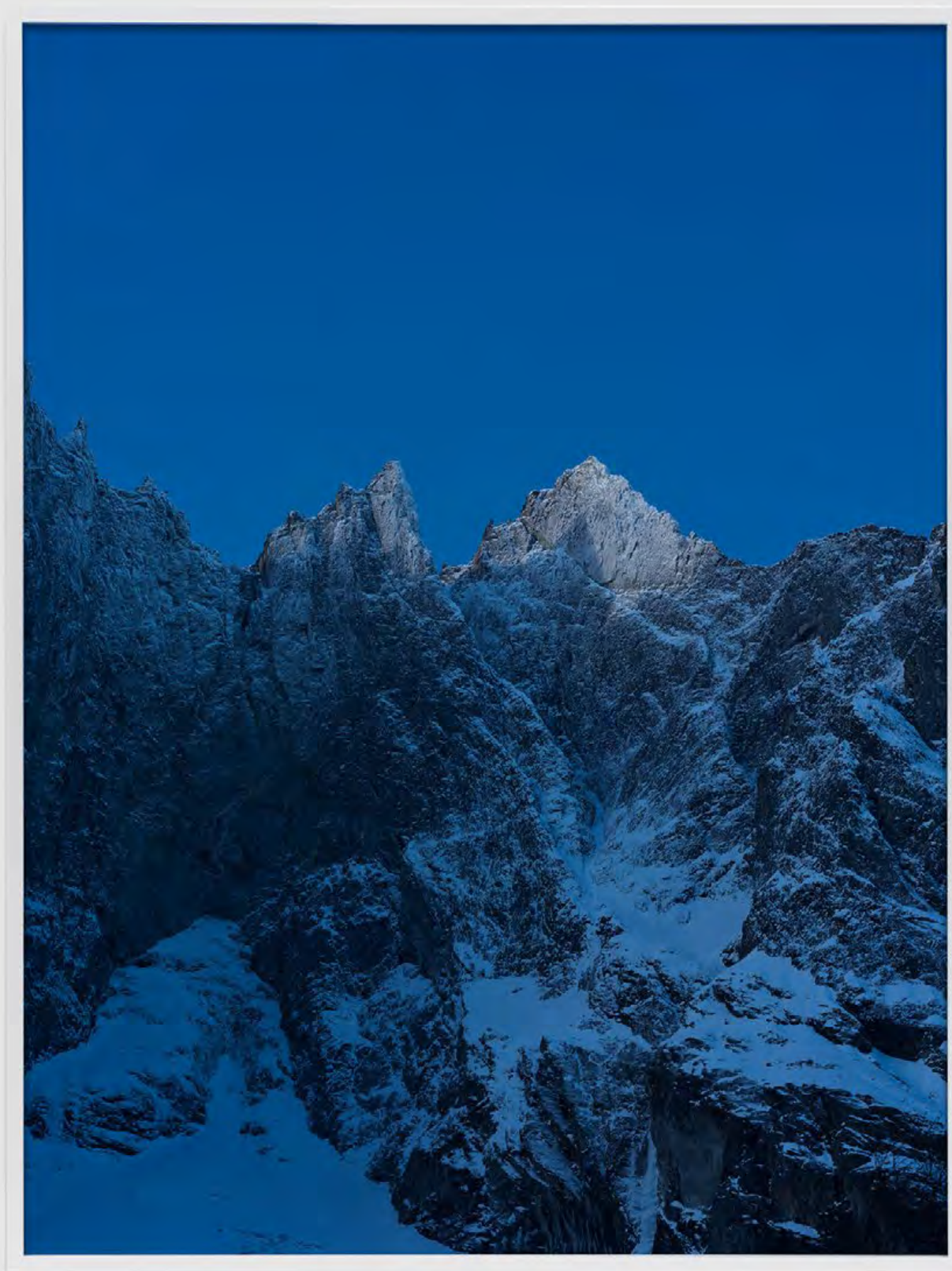

**CATHERINE OPIE**

*Untitled #10 (Norway Mountain)*

2024

Pigment print

77 x 58 inches (195.6 x 147.3 cm)

Framed: 78 1/2 x 59 1/2 x 2 inches (199.4 x 151.1 x 5.1 cm)

Edition 4 of 5, 2 AP

CO 7311

\$60,000.00

# REGEN PROJECTS

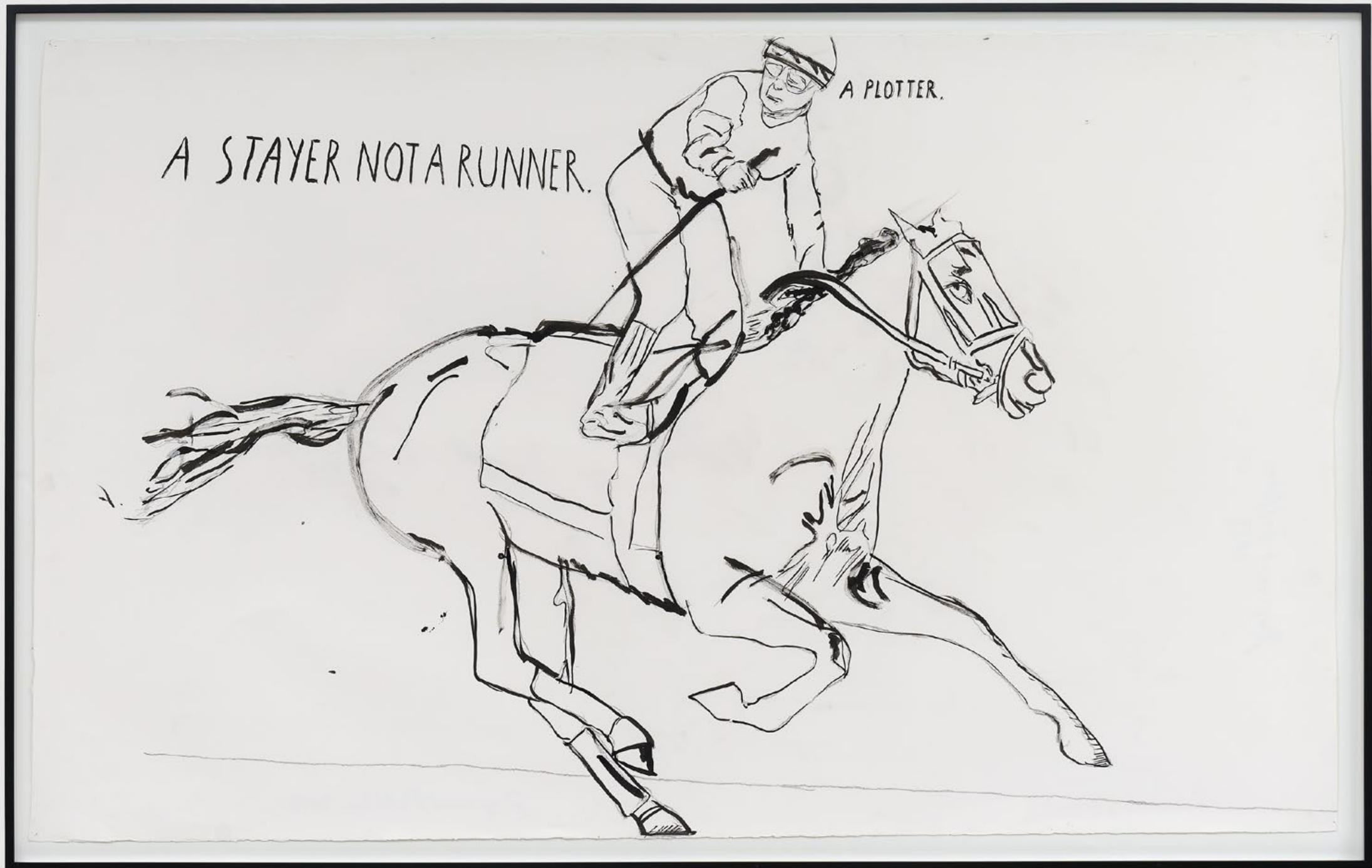

**RAYMOND PETTIBON**

*No Title (A stayer not)*

2019

Ink and charcoal on paper

45 1/4 x 73 1/4 inches (115 x 186 cm)

Framed: 48 1/2 x 76 1/2 x 1 1/2 inches (123.2 x 194.3 x 3.8 cm)

RaP 8703

\$100,000.00

# REGEN PROJECTS

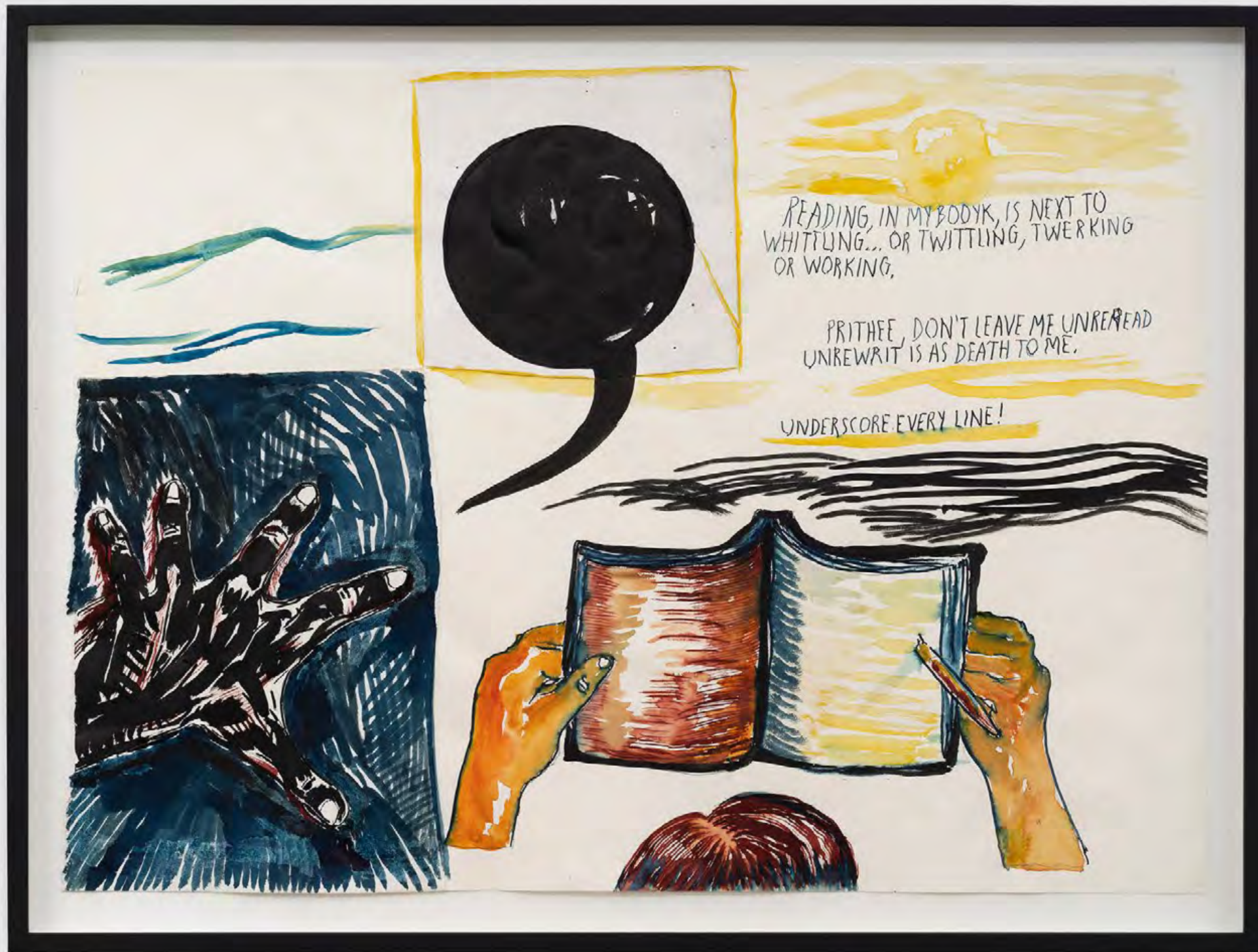

**RAYMOND PETTIBON**

*No Title (Reading, in my)*

2015

Watercolor, pen, collage, ink and graphite on paper

19 x 26 1/4 inches (48.3 x 66.7 cm)

Framed: 21 1/2 x 28 1/2 x 1 1/2 inches (54.6 x 72.4 x 3.8 cm)

RaP 8418

\$25,000.00

**REGEN PROJECTS**



**JACK PIERSON**  
*SAVAGE*  
2024  
Metal, paint, enamel  
73 x 38 1/2 x 3 1/4 inches (185.4 x 97.8 x 8.3 cm)  
JP 648  
\$175,000.00

**REGEN PROJECTS**



**DANIEL RICHTER**  
*Untitled*  
2024  
Ink on paper  
16 1/2 x 11 3/4 inches (41.9 x 29.8 cm)  
DRi 230  
€12,000.00

# REGEN PROJECTS



**SABLE ELYSE SMITH**

*Coloring Book 121*

2023

Screen printing ink, oil pastel, and oil stick on paper

60 3/8 x 50 1/8 inches (153.4 x 127.3 cm)

Framed: 63 3/8 x 53 1/8 x 2 1/2 inches (161 x 134.9 x 6.4 cm)

SES 175

\$50,000.00

# REGEN PROJECTS

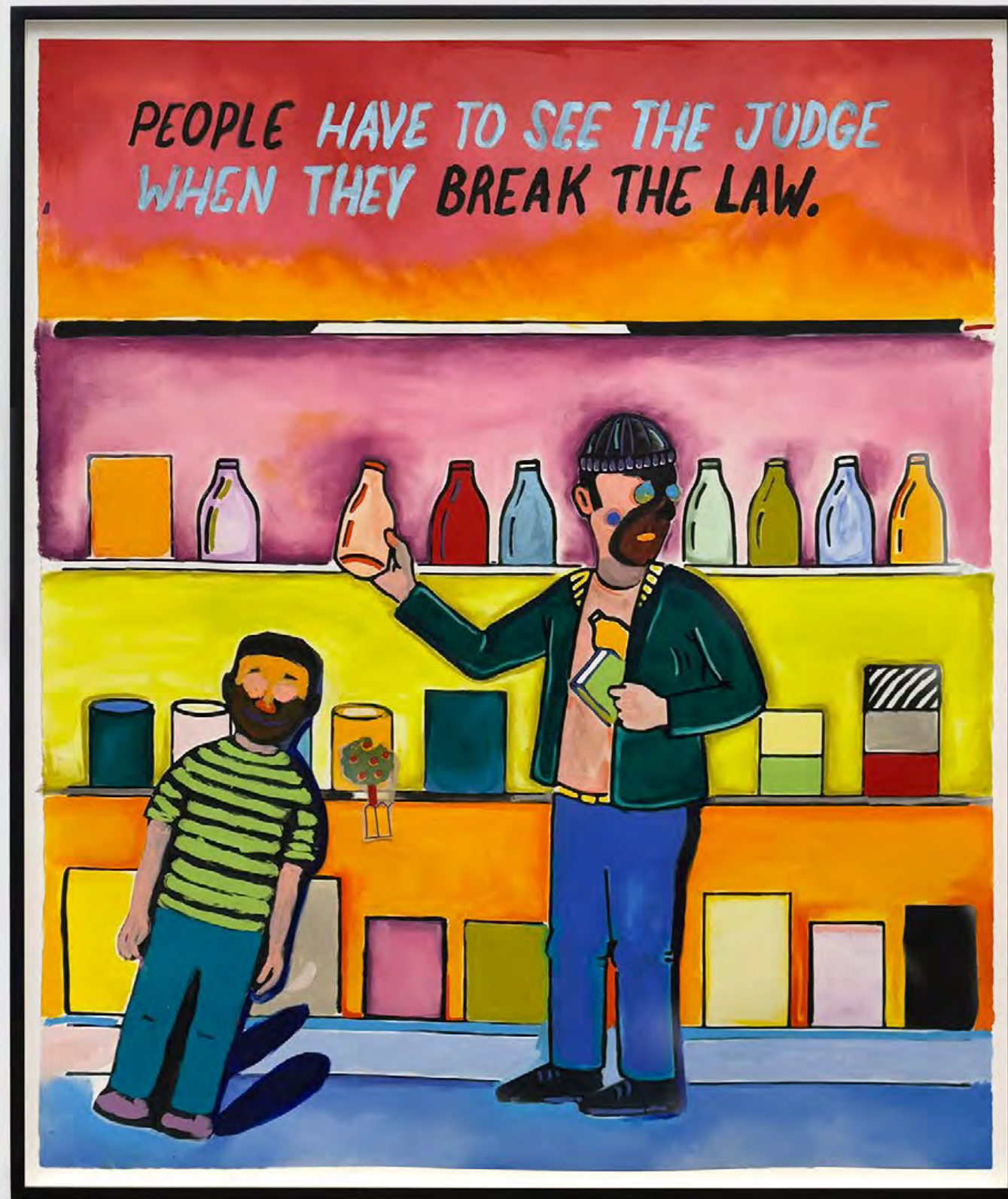

**SABLE ELYSE SMITH**

*Coloring Book 151*

2024

Screen printing ink, oil pastel, and oil stick on paper

60 1/4 x 50 3/8 inches (153 x 128 cm)

Framed: 63 3/4 x 54 x 2 1/2 inches (161.9 x 137.2 x 6.4 cm)

SES 176

\$50,000.00

# REGEN PROJECTS



**WOLFGANG TILLMANS**

*Lagos still life I*

2022

Inkjet print on paper

12 x 16 inches (30.5 x 40.6 cm)

Framed: 13 3/8 x 17 3/8 x 7/8 inches (34 x 44.1 x 2.2 cm)

Edition 4 of 10, 1 AP

WT 1818

\$12,000.00



# REGEN PROJECTS



**WOLFGANG TILLMANS**

*squat*

2001

Inkjet print on paper, clips

54 3/8 x 81 inches (138 x 206 cm)

Edition 1 of 1, 1 AP

WT 1914

\$115,000.00

# REGEN PROJECTS

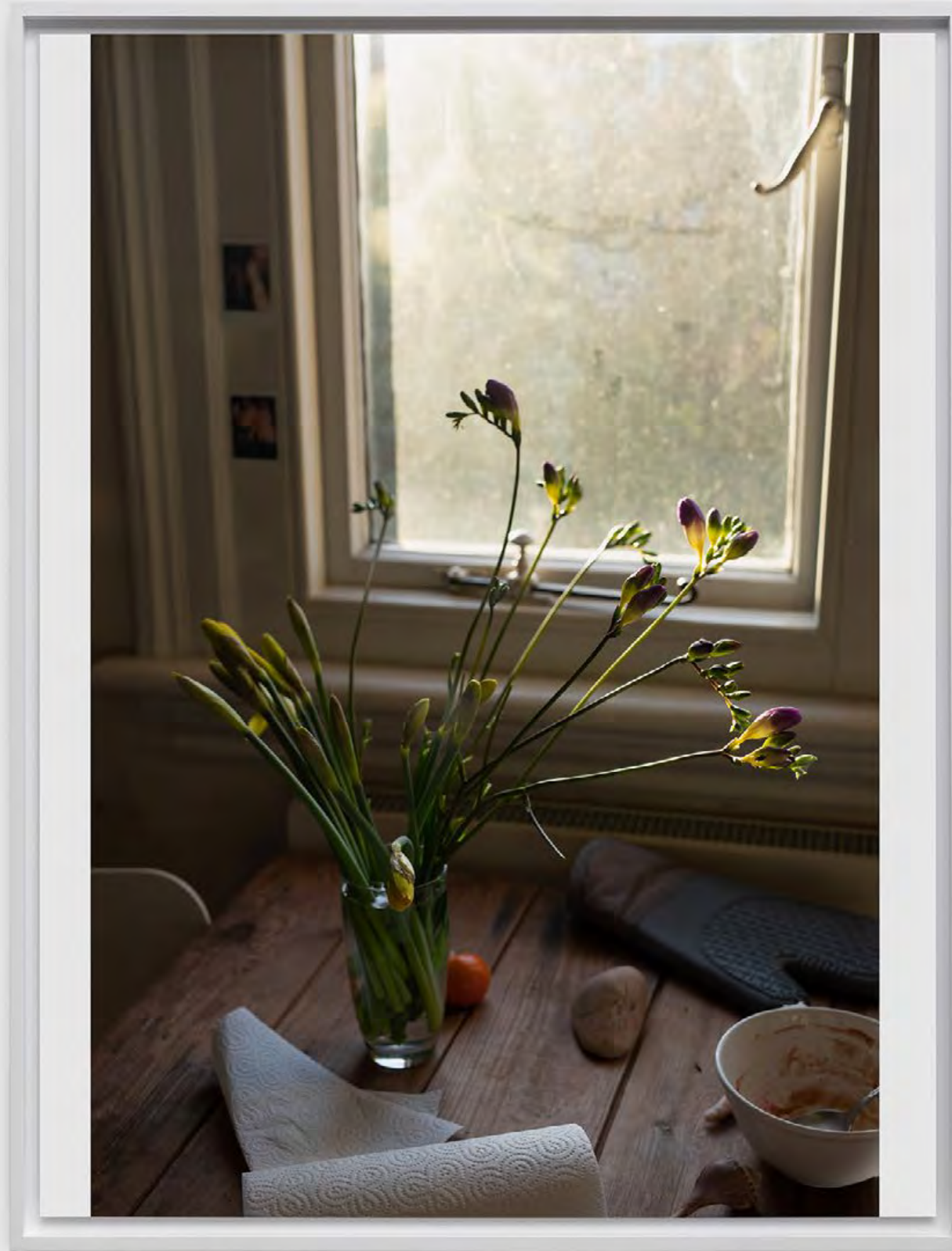

**WOLFGANG TILLMANS**

*Hampstead still life*

2020

Inkjet print on paper mounted on aluminum in artist's frame

30 3/4 x 23 1/2 x 1 1/4 inches (78.1 x 59.7 x 3.2 cm)

Edition 2 of 3, 1 AP

WT 1903

\$30,000.00

# REGEN PROJECTS



**GILLIAN WEARING**

*Self Portrait (man and moustache)*

2023

Framed c-type print

24 x 18 7/8 inches (61 x 48 cm)

Framed: 24 1/2 x 19 3/8 x 1 1/2 inches (62.2 x 49.2 x 3.8 cm)

Edition 5 of 6, 2 AP

GW 287

£18,000.00

# REGEN PROJECTS



**GILLIAN WEARING**  
*Self Portrait (event)*  
2023  
Framed c-type print  
24 x 18 7/8 inches (61 x 48 cm)  
Framed: 24 1/2 x 19 3/8 x 1 1/2 inches (62.2 x 49.2 x 3.8 cm)  
Edition 5 of 6, 2 AP  
GW 289  
£18,000.00

**REGEN PROJECTS**



**SUE WILLIAMS**  
*Frank Lloyd Wright Prison*  
2020  
Oil on canvas  
50 1/4 x 60 inches (127.6 x 152.4 cm)  
SW 265  
\$115,000.00



# REGEN PROJECTS

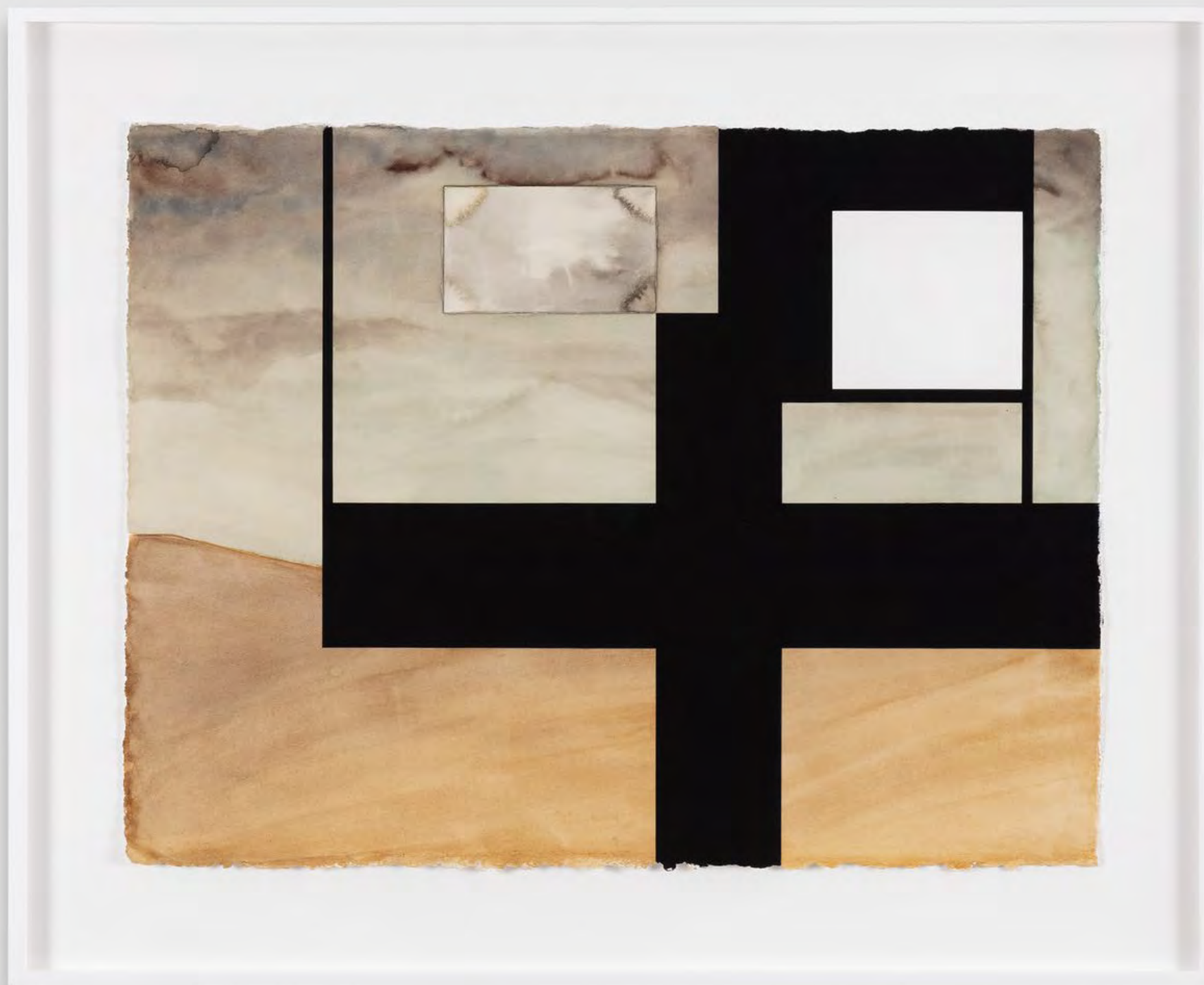

**ANDREA ZITTEL**

*Planar Studies: Vast and Specific 2*

2020

Watercolor and gouache on paper

23 x 30 inches (58.4 x 76.2 cm)

Framed: 30 1/8 x 37 1/8 x 1 1/2 inches (76.5 x 94.3 x 3.8 cm)

AZ 543

\$30,000.00

# REGEN PROJECTS



**ANDREA ZITTEL**  
*A-Z Aggregated Stacks*  
2015  
Cardboard, plaster, gauze, paint  
57 x 62 x 19 inches (144.8 x 157.5 x 48.3 cm)  
AZ 310  
\$50,000.00



**REGEN PROJECTS**





**Matthew Barney : *SECONDARY***  
**Booth C20 Art Basel Miami Beach**

a solo presentation in collaboration with  
Sadie Coles HQ, Gladstone Gallery,  
Regen Projects, Galerie Max Hetzler



Exclusively for Art Basel Miami 2024, Matthew Barney presents a series of unique new sculptures that expand his acclaimed recent project *SECONDARY*. Barney's five new *Wall Racks* are presented alongside drawings from the *SECONDARY* project, evoking the athletic training space and the physical limits of the body. Working primarily in ceramic, Barney is able to evoke both the sensation of strength and fragility, while memorialising and pathologizing the traumatic impact that is the driver of *SECONDARY*'s narrative.

In this body of work, Barney employs a series of formal tactics that examine the intersection between repetitive physical movement and the iterative artistic gesture. Exploring athletic equipment and team uniforms as evocations for the figure, the artist's new sculptures examine both failure and resilience within the body. Barney exploits the varying natural qualities of his materials as a metaphor for recovery and collapse. The ceramic plates appear to be caving-in under their own weight, cracking and folding, countering the object's association with durability. Within this state of duress is a collision of materials—from the entangled jerseys to the fusion of different clay tones. The simultaneous vigor and vulnerability of this action amplifies the connection between physical endurance and breakdown that Barney continues to explore in his wider drawing, painting and film practice.



**Wall Rack, 2024**

powder coated stainless steel, lacquered aluminum, two NFL jerseys

104.1 x 88.9 x 36.8 cm / 41 x 35 x 14 ½ in

edition 1 of 1 + a/p

HQ28-MB21105S

Price: \$150,000 USD

[High-resolution images](#)





***Prevertebral Space, 2024***

colour pencil and gouache on paper in high-density polyethylene frame

site size: 29.2 x 22.9 cm / 11 ½ x 9 in

frame size: 43.8 x 37.5 x 3.5 cm / 17 ¼ x 14 ¾ x ¾ in

HQ27-MB20734D

Price: \$100,000 USD

[High-resolution image](#)





**Wall Rack: ochre, 2024**

ceramic, two synthetic dyed NFL jerseys  
104.1 x 78.7 x 38.1 cm / 41 x 31 x 15 in  
edition 1 of 1 + a/p  
HQ28-MB21106S

Price: \$185,000 USD

[High-resolution images](#)









SECONDARY, 2023 [Production still]



***Red Trench, 2024***

colour pencil and gouache on paper in high-density polyethylene frame

site size: 22.9 x 29.2 cm / 9 x 11 ½ in

frame size: 37.5 x 43.8 x 3.5 cm / 14 ¾ x 17 ¼ x ¾ in

HQ27-MB20738D

Price: \$100,000 USD

[High-resolution image](#)





**Wall Rack: terracotta, 2024**  
ceramic, two synthetic dyed NFL jerseys  
104.1 x 78.7 x 35.6 cm / 41 x 31 x 14 in  
edition 1 of 1 + a/p  
HQ28-MB21107S

Price: \$185,000 USD

[High-resolution images](#)









***Impact Object, 2024***

colour pencil on paper in high-density polyethylene frame

site size: 22.9 x 29.2 cm / 9 x 11 ½ in

frame size: 37.5 x 43.8 x 3.5 cm / 14 ¾ x 17 ¼ x ¾ in

HQ27-MB20740D

Price: \$100,000 USD

[High-resolution image](#)





**Wall Rack: sanguine, 2024**

ceramic, two synthetic dyed NFL jerseys  
104.1 x 78.7 x 35.6 cm / 41 x 31 x 14 in  
edition 1 of 1 + a/p  
HQ28-MB21108S

Price: \$185,000 USD

[High-resolution images](#)







***Colosseum, 2024***

colour pencil on paper in high-density polyethylene frame

site size: 22.9 x 29.2 cm / 9 x 11 ½ in

frame size : 37.5 x 43.9 x 4.2 cm / 14 ¾ x 17 ¼ x 1 ⅞ in

HQ27-MB20599D

Price: \$100,000 USD

[High-resolution image](#)





**War Rack, 2024**

ceramic

wall element: 40.6 x 86.4 x 35.6 cm / 16 x 34 x 14 in

floor element: 27.9 x 86.4 x 68.6 cm / 11 x 34 x 27 in

overall: 144.8 x 86.4 x 68.6 cm / 57 x 34 x 27 in

edition 1 of 1 + a/p

HQ28-MB21109S

Price: \$250,000 USD

[High-resolution images](#)











***Darryl Stingley, 2024***

colour pencil and gouache on paper in high-density polyethylene frame

site size: 29.2 x 22.9 cm / 11 ½ x 9 in

frame size: 43.8 x 37.5 x 3.5 cm / 17 ¼ x 14 ¾ x ¾ in

HQ27-MB20733D

Price: \$100,000 USD

[High-resolution image](#)

