



MARIAN GOODMAN GALLERY

ART BASEL PARIS

16 - 20 OCTOBER 2024

BOOTH B25

WORKS BY

GIOVANNI ANSELMO  
LEONOR ANTUNES  
NAIRY BAGHRAMIAN  
CHRISTIAN BOLTANSKI  
DANIEL BOYD  
MARCEL BROODTHAERS  
TONY CRAGG  
TACITA DEAN  
RINEKE DIJKSTRA  
CERITH WYN EVANS  
BERNARD FRIZE  
GERARD & KELLY  
DAN GRAHAM  
PIERRE HUYGHE  
CRISTINA IGLESIAS

JULIE MEHRETU  
ANNETTE MESSENGER  
DELICY MORELOS  
GABRIEL OROZCO  
GIULIO PAOLINI  
GIUSEPPE PENONE  
EDI RAMA  
GERHARD RICHTER  
ANRI SALA  
ROBERT SMITHSON  
ETTORE SPALLETTI  
TAVARES STRACHAN  
THOMAS STRUTH  
ADRIÁN VILLAR ROJAS  
JAMES WELLING  
YANG FUDONG

GIOVANNI ANSELMO



MARIAN GOODMAN GALLERY

GIOVANNI ANSELMO

*Entrare nell'opera (Entering the Work)*, 1971  
Inkjet print on canvas  
89 1/2 x 69 3/8 in. (227.3 x 176.2 cm)  
(SC/11503)

\$ 970,000

MARIAN GOODMAN GALLERY



LEONOR ANTUNES



MARIAN GOODMAN GALLERY

LEONOR ANTUNES

*Random Intersection #2*, 2008  
Leather  
79 x 29 in. (200.7 x 73.7 cm)  
Edition of 3 plus 1 artist's proof  
(SC/28731)

€ 50,000

MARIAN GOODMAN GALLERY



NAIRY BAGHRAMIAN



MARIAN GOODMAN GALLERY

NAIRY BAGHRAMIAN

*Dwindler\_Downdraft\_up*, 2018

Glass, zinc coated metal, colored epoxy resin

Element 17B: 99 5/8 x 24 3/4 x 28 3/4 in. (253 x 63 x 73 cm)  
(21094/1)

€ 400,000

MARIAN GOODMAN GALLERY





CHRISTIAN BOLTANSKI

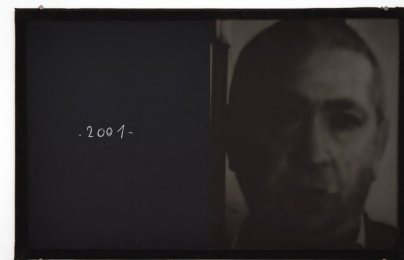
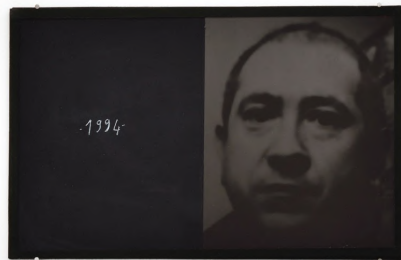
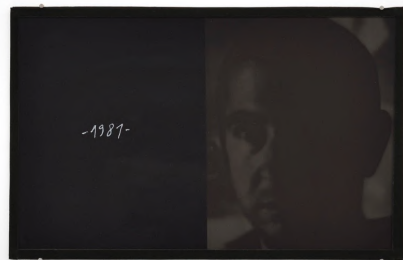
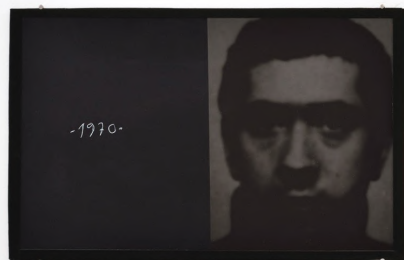
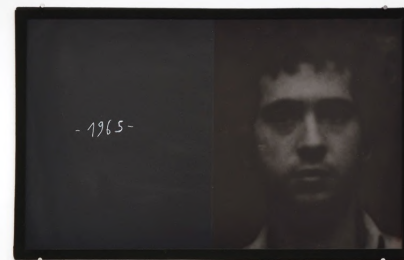
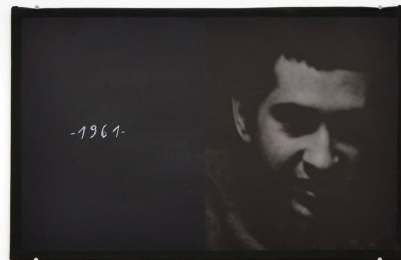
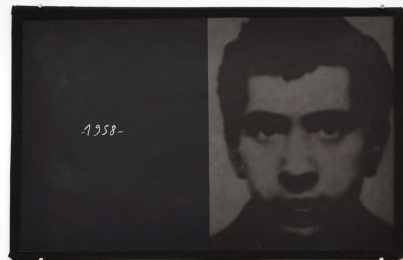
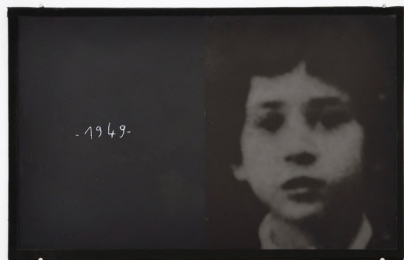



CHRISTIAN BOLTANSKI

*Entre-temps (Meanwhile)*, 2003  
8 black & white photographs  
overall: 19 1/4 x 59 in. (48.8 x 150 cm)  
each: 9 x 13 3/4 in. (22.8 x 34.9 cm)  
(9558)

€ 80,000

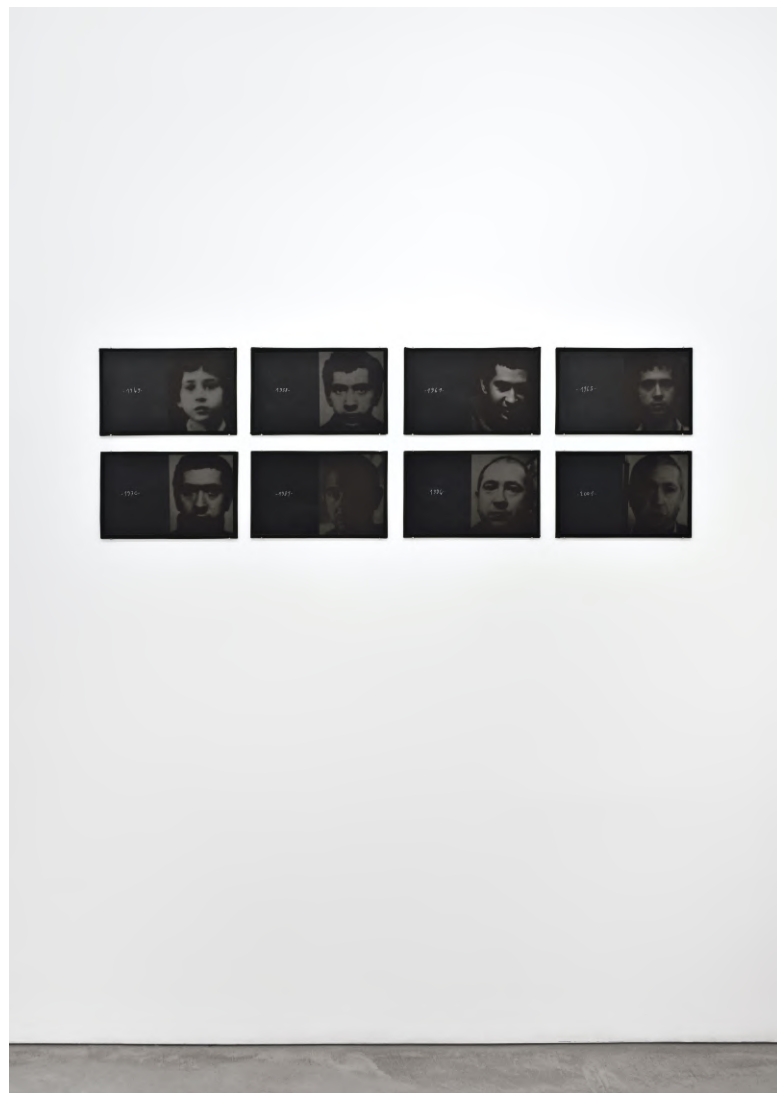
MARIAN GOODMAN GALLERY





DANIEL BOYD

MARIAN GOODMAN GALLERY

DANIEL BOYD

*Untitled (HWPTD)*, 2024  
Oil, acrylic and archival glue on canvas  
39 3/8 x 31 1/2 in. (100 x 80 cm)  
(29321)

\$ 35,000

MARIAN GOODMAN GALLERY



MARCEL BROODTHAERS



MARIAN GOODMAN GALLERY

MARCEL BROODTHAERS

*Le Corbeau et le Renard*, 1967-1968

Cut photographic canvas on three painted tubes

Tubes: 2.5 x 44 in. (6.6 x 112 cm); 2.5 x 44 in. (6.5 x 112 cm); 2 x 44 in. (5.5 x 112 cm)

Pedestal: 31 1/2 x 23 5/8 x 1 in. (80 x 60 x 2.5 cm)

(29287)

€ 380,000

MARIAN GOODMAN GALLERY





MARCEL BROODTHAERS

*Société*, 1969  
Signed, dated and numbered ex. n°1 1/7 M.B. 69  
Vacuum formed plastic plate  
47 1/4 x 33 7/8 in.  
(120 x 86 cm)  
Edition of 7  
(29288)

€ 150,000

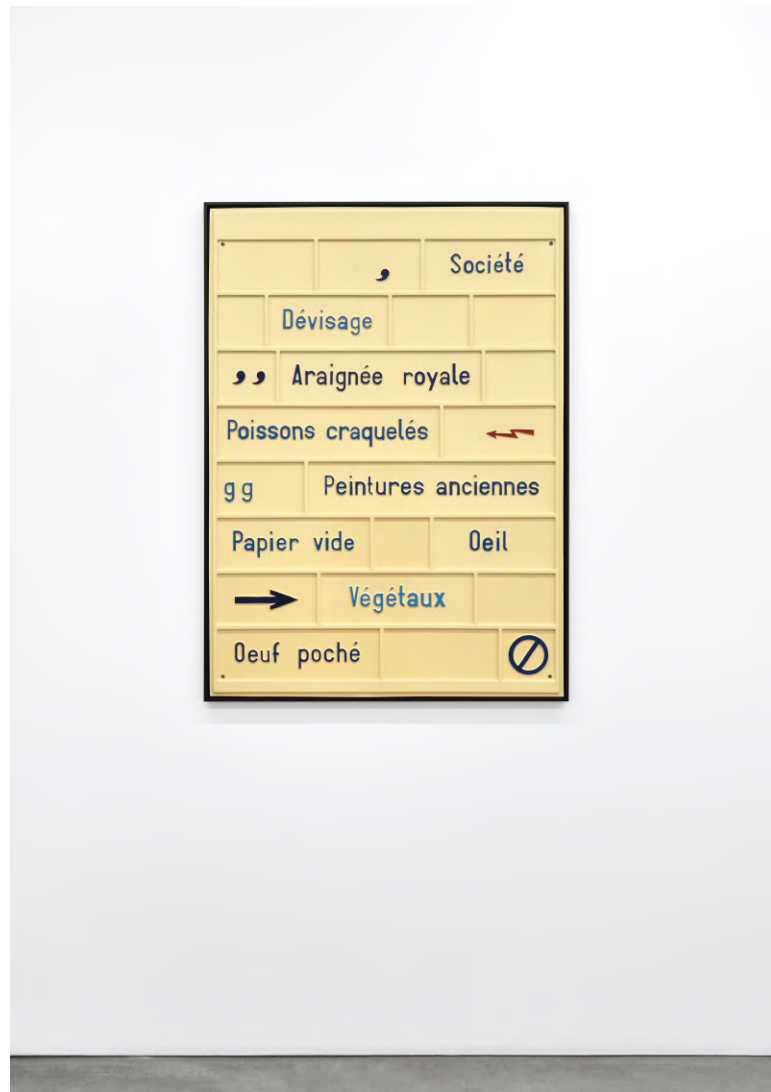
MARIAN GOODMAN GALLERY



A close-up photograph of a bronze sculpture, focusing on the torso and upper abdomen. The surface is highly detailed, showing the texture of the metal, including small pits, scratches, and variations in color from a warm golden-brown to a darker, almost black patina. The lighting is dramatic, highlighting the curves and contours of the body. The background is a plain, light color, possibly white, which makes the dark, textured sculpture stand out.

TONY CRAGG

MARIAN GOODMAN GALLERY



TONY CRAGG

*Integers*, 2022

Bronze

28 3/8 x 18 1/8 x 19 3/4 in. (72 x 46 x 50 cm)  
(26660/2)

€ 185,000

MARIAN GOODMAN GALLERY

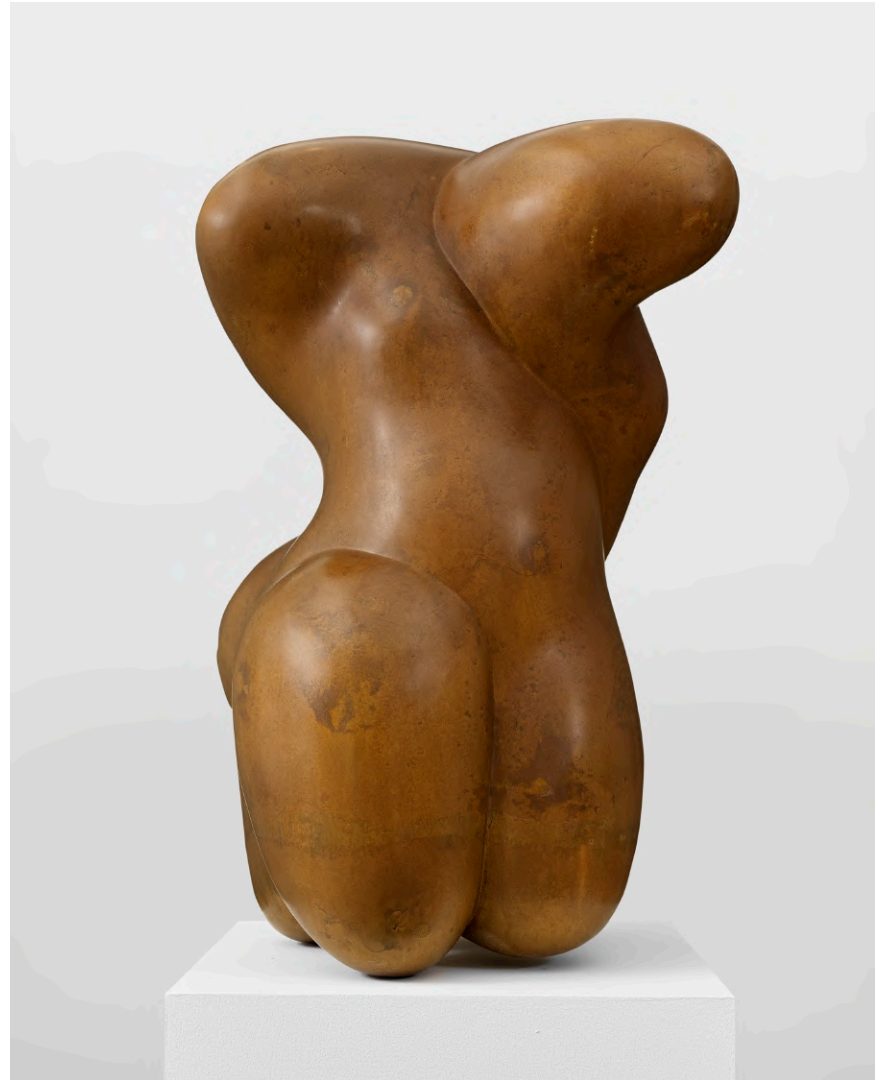

TONY CRAGG

*Incident Stance*, 2021

Corten steel

90 1/2 x 29 7/8 x 28 3/4 in. (230 x 76 x 73 cm)  
(26598/1)

€ 600,000

MARIAN GOODMAN GALLERY



TACITA DEAN

*linked to tears*

MARIAN GOODMAN GALLERY

TACITA DEAN



*Linked Loiterers*, 2023

Spray chalk, gouache, and charcoal pencil on slate

Slate: 13 5/8 x 14 5/8 in. (34.4 x 37 cm)

Frame: 14 1/2 x 15 1/2 x 3 in. (36.8 x 39.4 x 7.6 cm)

(25743)

€ 120,000

MARIAN GOODMAN GALLERY

TACITA DEAN

*Anecy*, 2023  
Chromatic monoprint on found postcard  
Frame: 12 x 14 x 1 3/8 in. (30.5 x 35.5 x 3.5 cm)  
Postcard: 3 1/2 x 5 1/2 in. (9 x 14 cm)  
(27453)

€ 15,000

MARIAN GOODMAN GALLERY

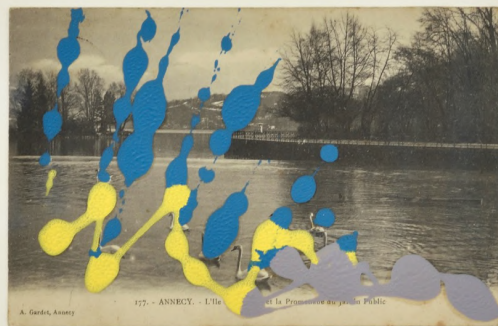

TACITA DEAN

*Chambéry*, 2023

Chromatic monoprint on found postcard  
Frame: 12 x 14 x 1 3/8 in. (30.5 x 35.5 x 3.5 cm)  
Postcard: 3 1/2 x 5 1/2 in. (9 x 14 cm)  
(27457)

€ 15,000

MARIAN GOODMAN GALLERY



RINEKE DIJKSTRA



MARIAN GOODMAN GALLERY

RINEKE DIJKSTRA

*Isabelle Huppert, Amsterdam, October 5, 2012*  
Archival inkjet print  
Image: 32 1/2 x 25 5/8 in. (82.5 x 65 cm)  
Frame: 43 3/4 x 36 5/8 in. (111 x 93 cm)  
Edition of 6 plus 2 artist's proofs  
(29351)

€ 25,000

MARIAN GOODMAN GALLERY





CERITH WYN EVANS



MARIAN GOODMAN GALLERY

CERITH WYN EVANS



*Neon Forms (resembling clouds...)*, 2014  
Neon  
26 3/8 x 66 15/16 x 1 3/4 in. (67 x 170 x 4,5 cm)  
Edition of 5  
(20039)

£ 30,000

MARIAN GOODMAN GALLERY



BERNARD FRIZE

MARIAN GOODMAN GALLERY

BERNARD FRIZE

*Gise*, 2023  
Acrylic and resin on canvas  
70 7/8 x 63 in. (180 x 160 cm)  
(28270)

€ 160,000

MARIAN GOODMAN GALLERY



GERARD & KELLY

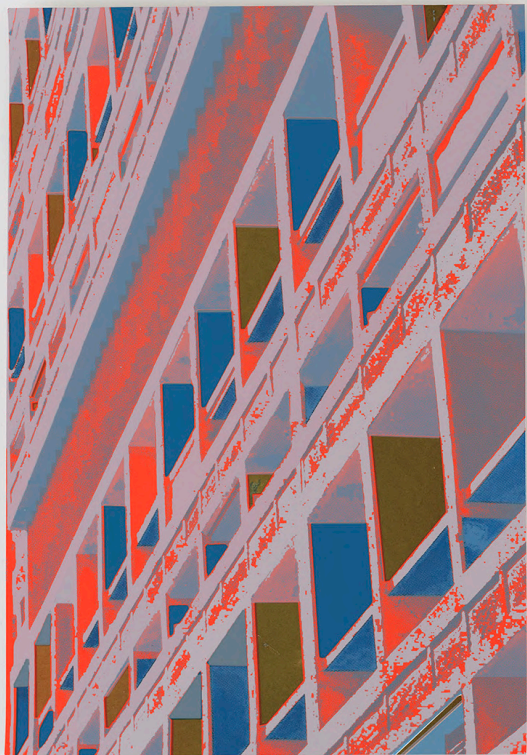

MARIAN GOODMAN GALLERY

GERARD & KELLY



*Façades II*, 2022  
3 parts; silkscreen on paper  
20 x 14 in. (50.8 x 35.6 cm)  
Edition of 5 plus 2 artist's proofs  
(26760)

\$ 12,000

MARIAN GOODMAN GALLERY

DAN GRAHAM



MARIAN GOODMAN GALLERY

GREAT BEAR®  
NATURAL SPRING WATER

2 - 2.5 GALLON (5 GALLONS)/  
0.46 L (18.92L) PLASTIC BOTTLES

DO NOT  
STACK OVER  
4 CASES HIGH

DAN GRAHAM

*Chan Marshall (Cat Power) with Cat*, 1999  
C-print  
Photo: 18 1/8 x 12 in. (46 x 30.5 cm)  
Frame: 33 1/2 x 25 5/8 x 2 in. (85 x 65 x 5 cm)  
(29139)

\$ 30,000

MARIAN GOODMAN GALLERY





DAN GRAHAM

*Barbara van der Linten in St. Jansplein, Antwerp, 1998*  
C-print  
16 x 11 in. (40.5 x 28 cm)  
(29153)

\$ 30,000

MARIAN GOODMAN GALLERY



DAN GRAHAM

*Ziggurat Skyscraper, N.Y./ Two-Way Mirror Bldg, The Hague, 1967/1974*

2 color photographs

Photo: 10 7/8 x 13 3/4 in. (27.6 x 35 cm) (each)

Paper: 34 1/4 x 24 5/8 in. (87 x 62.5 cm)

Frame: 35 1/4 x 25 3/4 x 1 3/8 in. (89.5 x 65.5 x 3.5 cm)

(S/3137)

\$ 40,000

MARIAN GOODMAN GALLERY



PIERRE HUYGHE

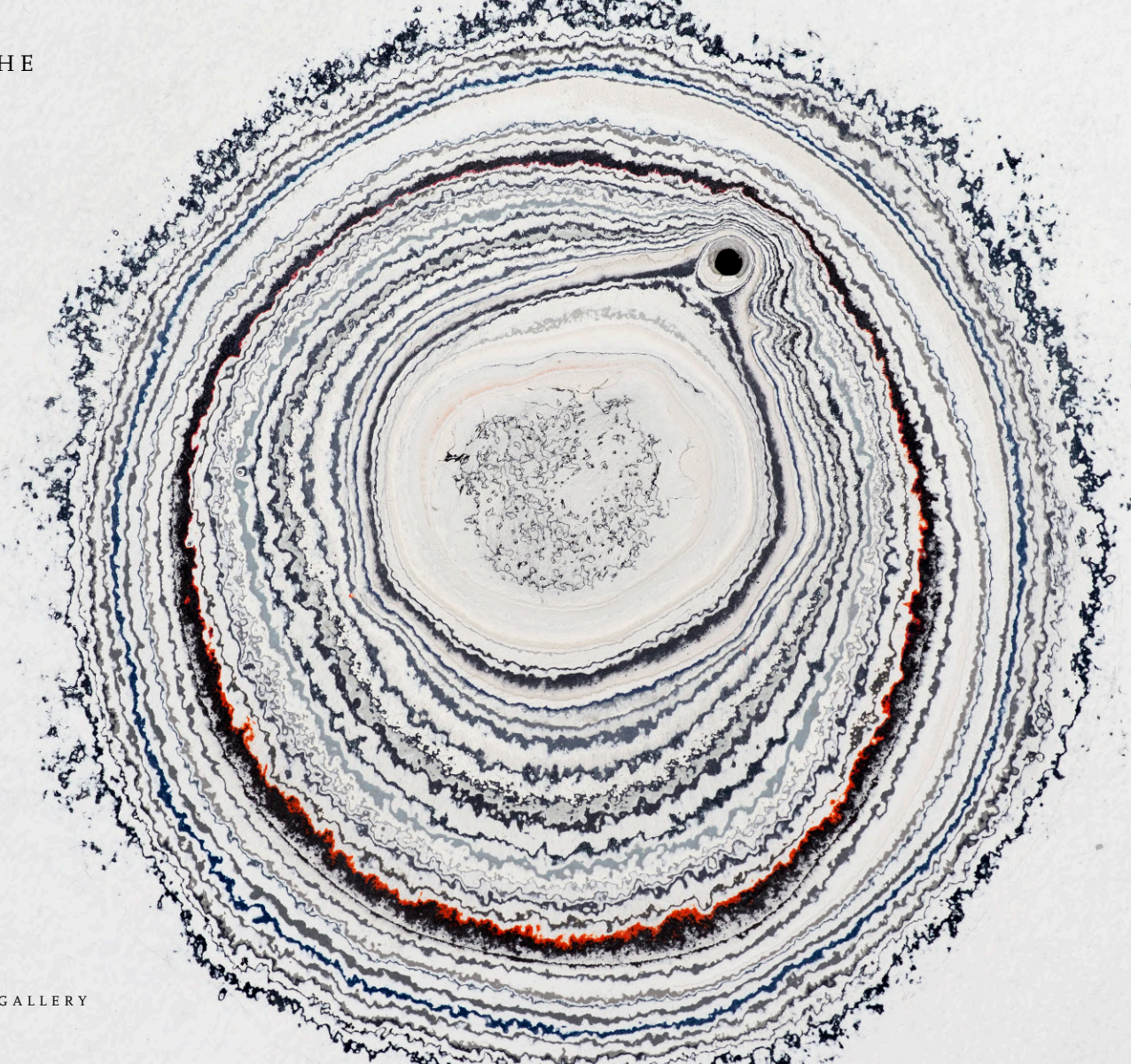

MARIAN GOODMAN GALLERY

PIERRE HUYGHE

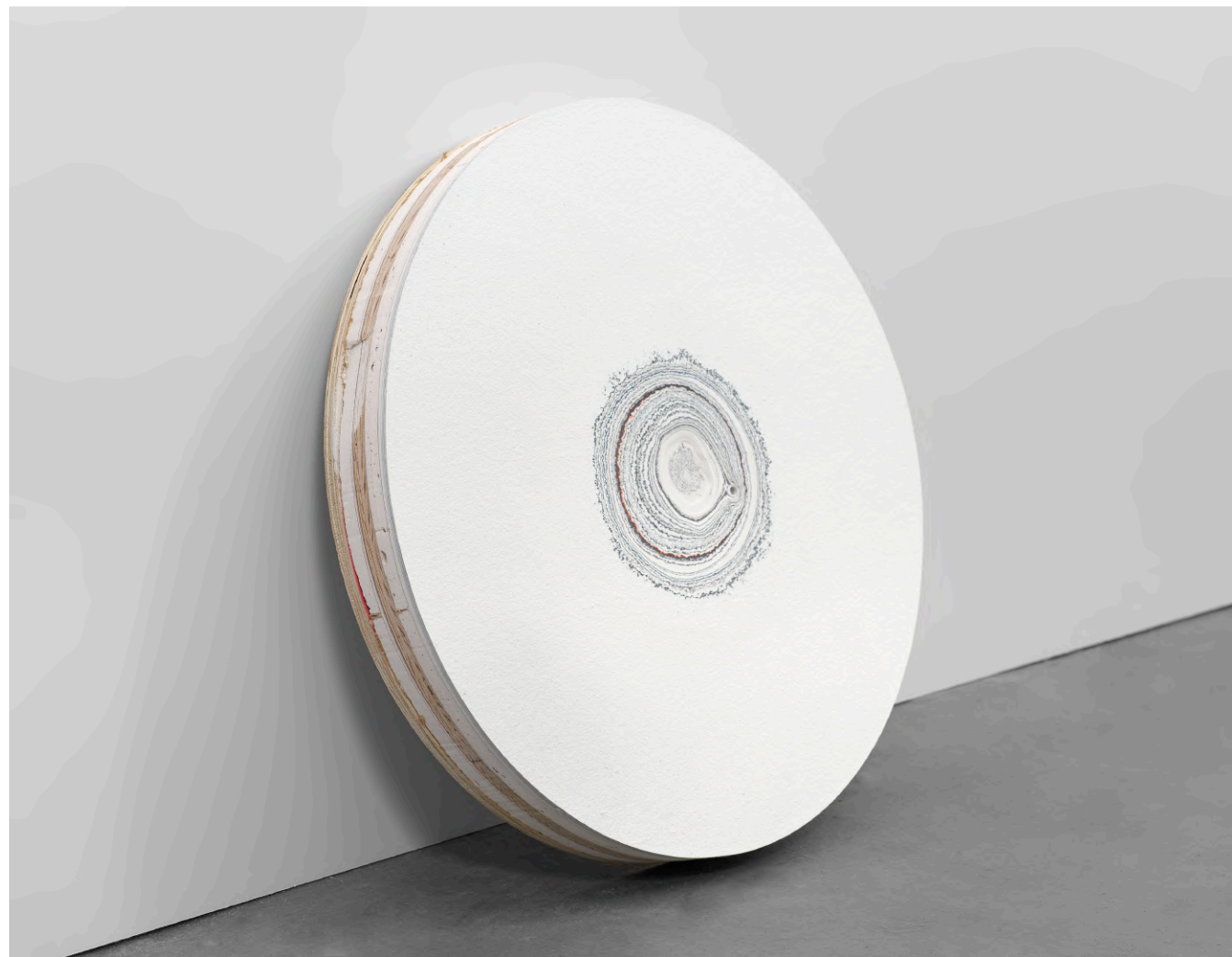

*Timekeeper Drill Core (MGG 57th St)*, 2024  
Paint, plasterboard  
2 3/4 x 23 3/8 in. (7 x 59.4 cm)  
(29184)

€ 225,000

MARIAN GOODMAN GALLERY

PIERRE HUYGHE

*Timekeeper*, 2016  
Graphite on paper  
Paper: 15 11/16 x 15 11/16 in. (40 x 40 cm)  
Frame: 20 3/8 x 20 3/8 x 1 1/4 in. (51.8 x 51.8 x 3.2 cm)  
(19680)

€ 65,000

MARIAN GOODMAN GALLERY



CRISTINA IGLESIAS



MARIAN GOODMAN GALLERY

CRISTINA IGLESIAS

*Hondalea Study III*, 2021  
Acid, wax and silkscreen on copper  
59 x 39 3/8 in. (150 x 100 cm)  
Edition of 7  
(27066)

€ 40,000

MARIAN GOODMAN GALLERY

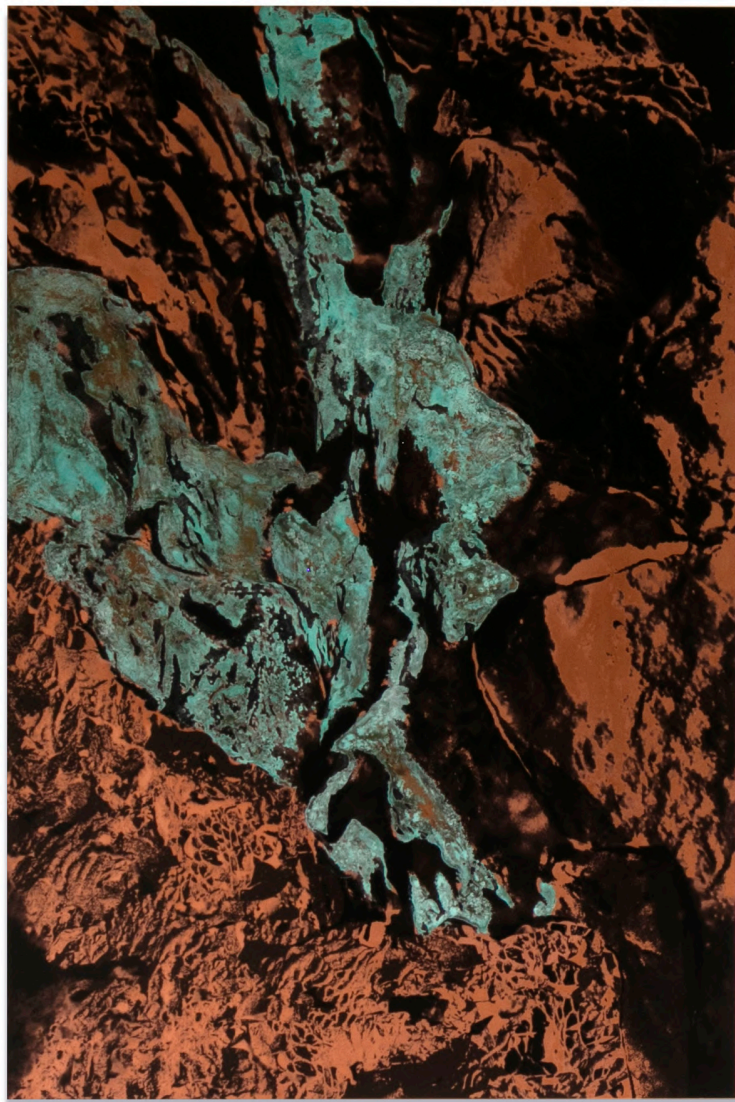

JULIE MEHRETU

MARIAN GOODMAN GALLERY







Installation View

JULIE MEHRETU

*Monotype #20, 2018*

Monotype with printer ink and occasional acrylic on  
Hahnemuhle Copperplate 300gsm  
Sheet: 22 x 29 in. (55.9 x 73.7 cm)  
Frame: 23 5/8 x 30 5/16 in. (60 x 77 cm)  
(21006)

Can only be sold as a set - one Mehretu monotype and  
one Dean found postcard monoprint.

€ 55,000 (together)

MARIAN GOODMAN GALLERY

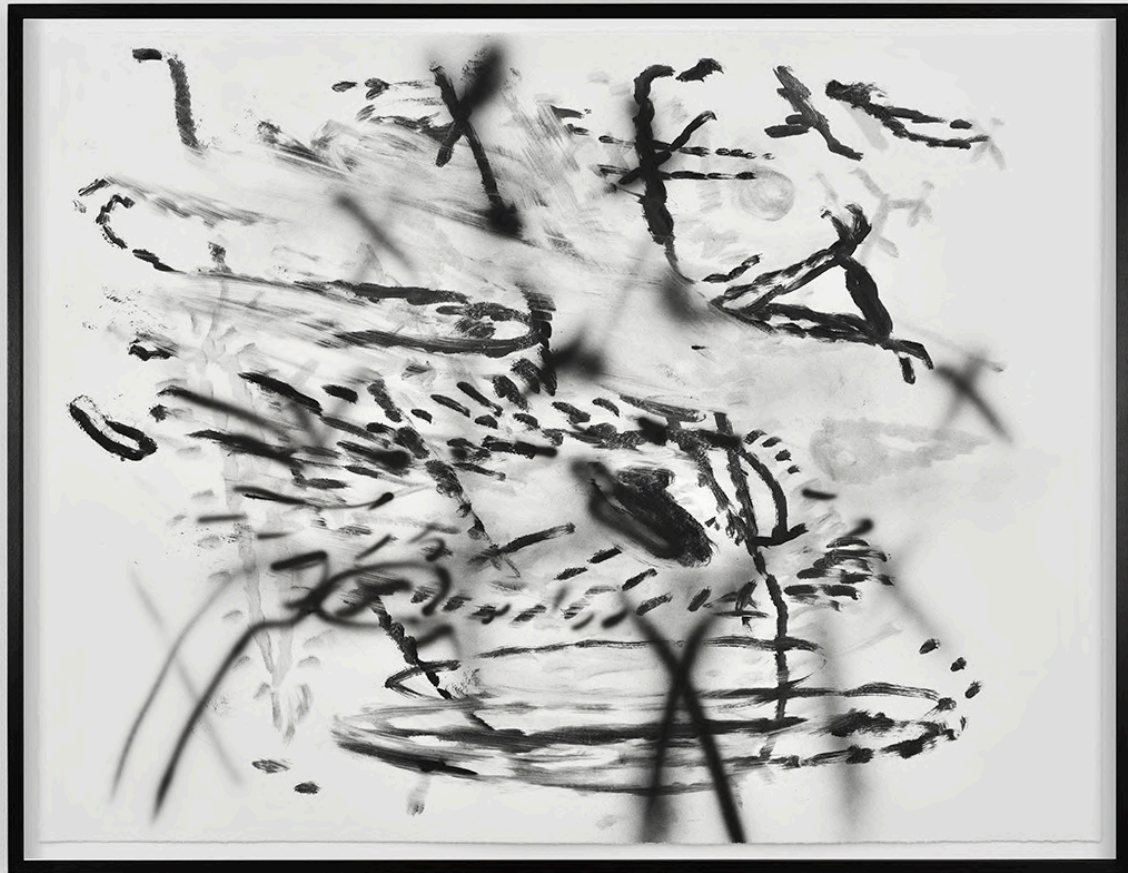

TACITA DEAN

*Found Postcard Monoprint (Let's Get Together)*, 2018

Found postcard with printer ink

Postcard: 3 9/16 x 5 1/2 in. (9 x 14 cm)

Frame: 12 1/8 x 14 x 1 5/8 in. (30.5 x 35.5 x 4 cm)

(21061)

Can only be sold as a set - one Mehretu monotype and  
one Dean found postcard monoprint.

€ 55,000 (together)

MARIAN GOODMAN GALLERY



ANNETTE MESSENGER



MARIAN GOODMAN GALLERY

ANNETTE MESSEGER

*Trouble-Doute*, 2024

Netting, metal wire, cord, soft toys

87 x 47 1/4 x 5 7/8 in. (221 x 120 x 15 cm)  
(29362)

€ 70,000

MARIAN GOODMAN GALLERY



ANNETTE MESSEGER

*Clef de sol*, 2024  
Netting, metal wire, cord  
74 3/4 x 23 5/8 x 5 7/8 in. (190 x 60 x 15 cm)  
(29358)

€ 55,000

MARIAN GOODMAN GALLERY



ANNETTE MESSEGER

*Ensemble*, 2020  
Acrylic on paper  
22 1/2 x 16 1/2 in. (57 x 42 cm)  
(29354)

€ 18,000

MARIAN GOODMAN GALLERY



ANNETTE MESSEGER

*Série Faire des Cartes de France/ La France qui veut des bébes (France who wants babies), 2000*  
India ink on paper  
Paper: 24 11/16 x 19 9/16 in. (62.8 x 49.8 cm)  
(16286)

€ 16,000

MARIAN GOODMAN GALLERY





ANNETTE MESSEGER

*I imagine*, 2020  
Acrylic on paper  
26 3/8 x 26 3/4 in. (67 x 68 cm)  
(24206)

€ 24,000

MARIAN GOODMAN GALLERY



ANNETTE MESSEGER

*Vagin ailé mardi 21h*, 2018  
Acrylic on paper  
14 5/8 x 22 1/2 in. (37 x 57 cm)  
(23701)

€ 16,500

MARIAN GOODMAN GALLERY



DELICY MORELOS

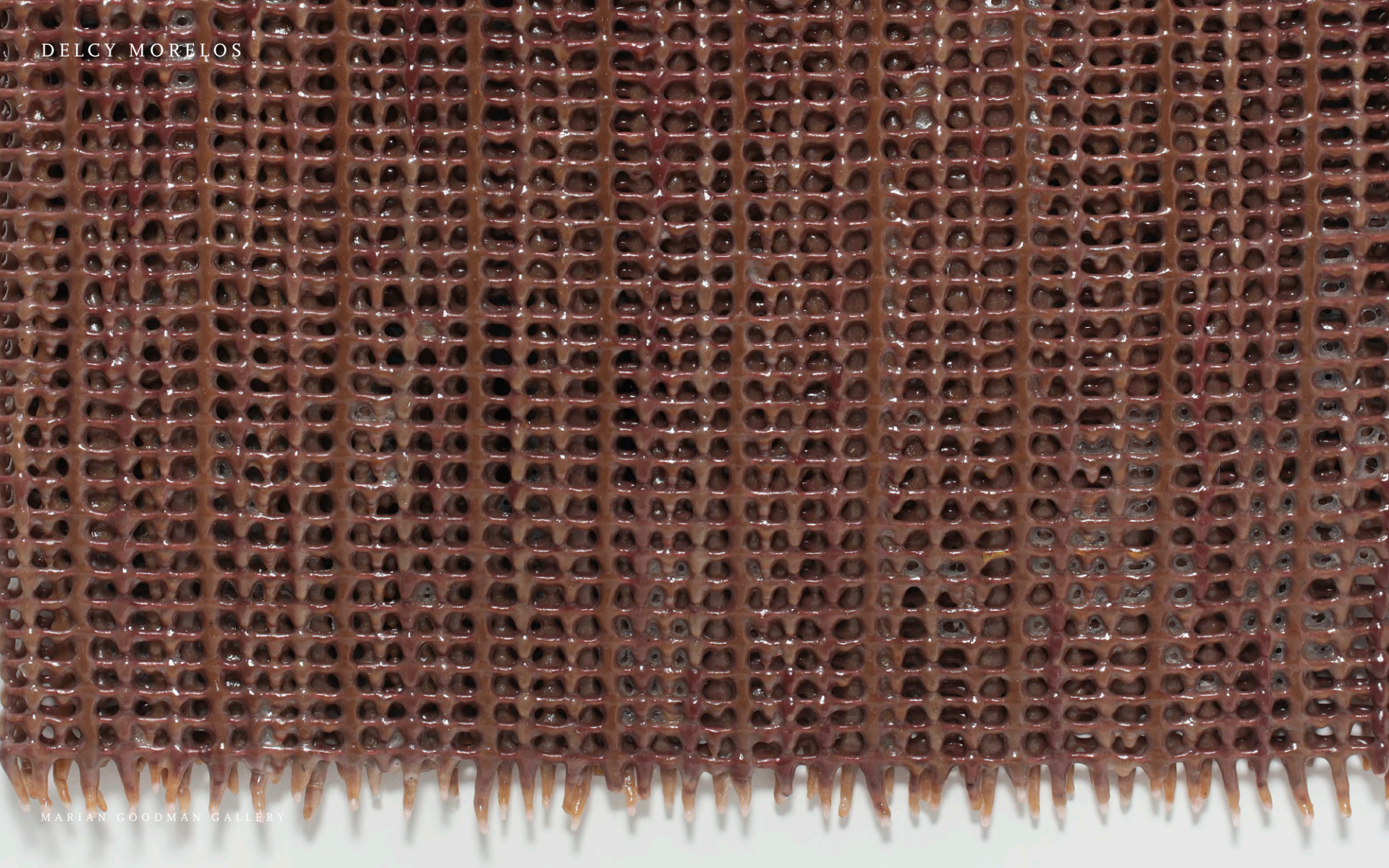

MARIAN GOODMAN GALLERY

DELCY MORELOS

*La doble negación*, 2006-2009  
Acrylic on cotton weave  
17 x 20 1/2 x 1 1/2 in. (43.2 x 52.1 x 3.8 cm)  
(28168)

\$ 40,000

MARIAN GOODMAN GALLERY



DELCY MORELOS

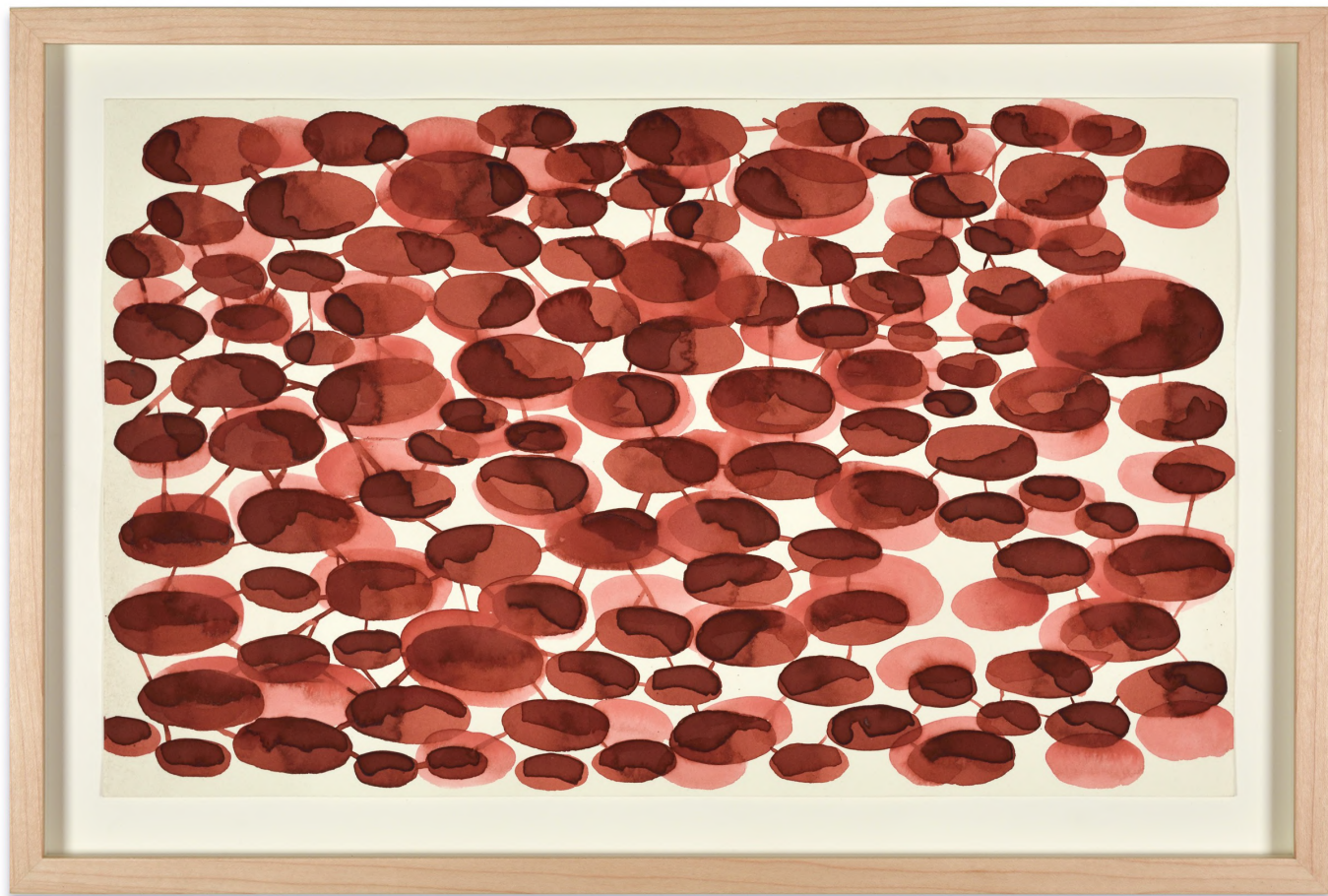

*Untitled*, 2018  
Watercolor on paper  
Paper: 10 x 16 in. (25.4 x 40.8 cm)  
Frame: 12 1/2 x 18 5/8 x 1 3/8 in. (31.8 x 47.2 x 3.4 cm)  
(28016)

\$ 10,000

MARIAN GOODMAN GALLERY

GABRIEL OROZCO

MARIAN GOODMAN GALLERY

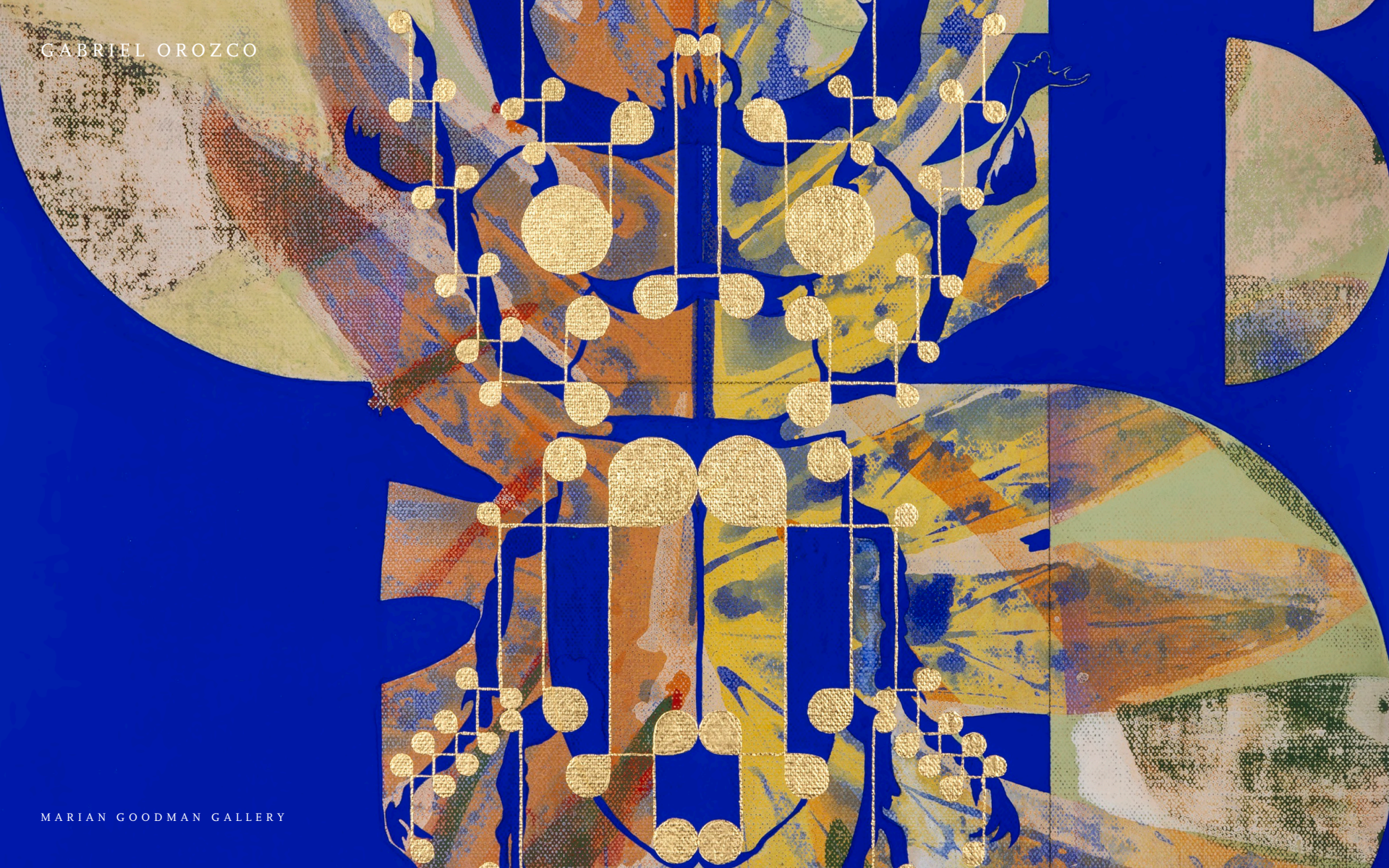

GABRIEL OROZCO

*Untitled*, 2023  
Tempera and gold leaf on linen canvas on wood  
15 3/4 x 15 3/4 x 1 5/8 in. (40 x 40 x 4 cm)  
(27267)

\$ 250,000

MARIAN GOODMAN GALLERY

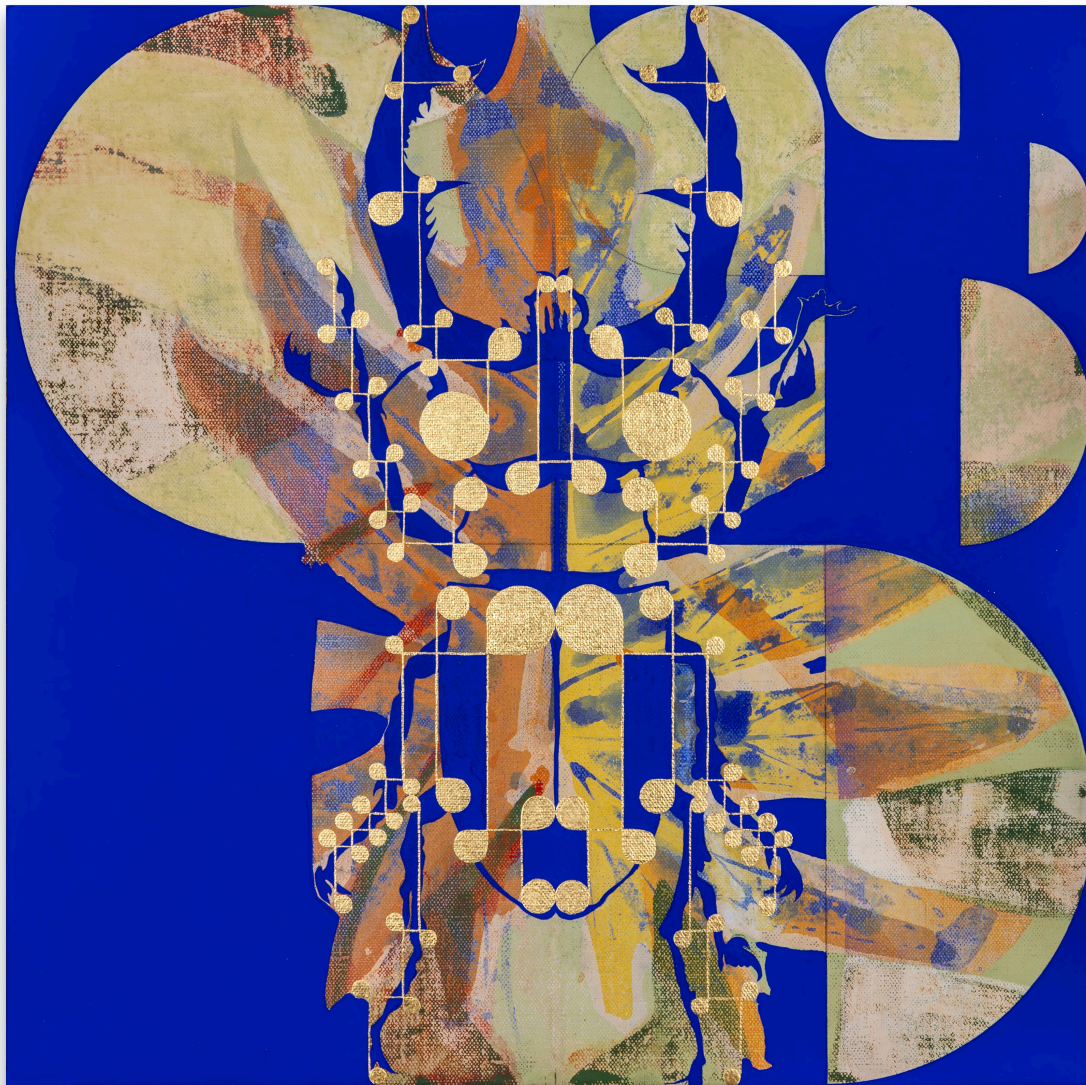

GABRIEL OROZCO



*Untitled, 2020*

6 parts; mixed media on gold card

Overall: 11 1/4 x 15 1/4 in. (28.6 x 38.7 cm)

Frame: 20 x 24 x 1 7/8 in. (50.8 x 60.96 x 4.76 cm)

(28942)

\$ 250,000

MARIAN GOODMAN GALLERY



GABRIEL OROZCO

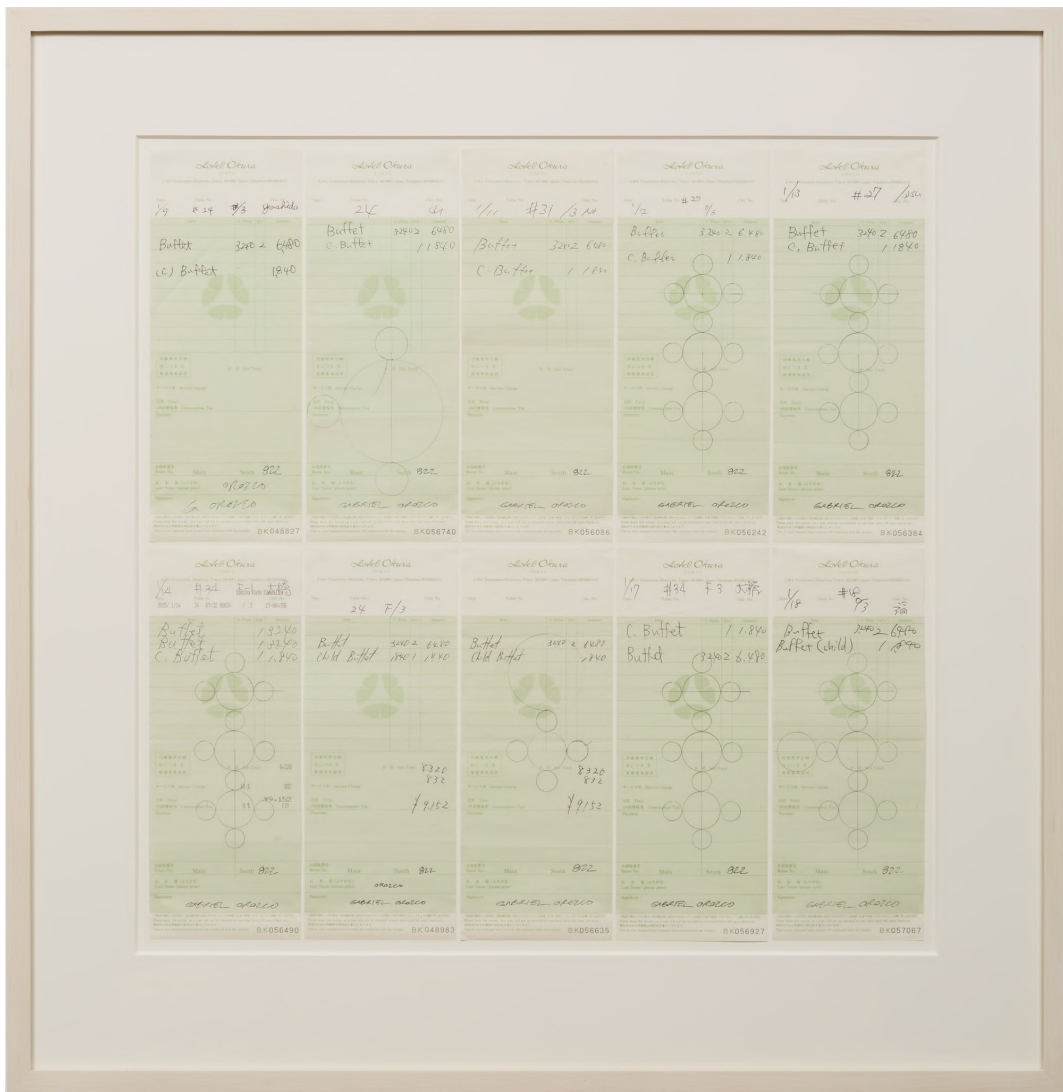

Okura Buffet, 2015

10 parts;

Overall: 20 5/8 x 20 1/4 in. (52.4 x 51.3 cm)

Frame: 30 1/2 x 31 x 1 3/4 in. (77.47 x 78.74 x 4.45 cm)

(28933)

\$ 200,000

GABRIEL OROZCO

*Untitled*, 2015  
Gouache on paper  
Paper: 5 7/8 x 5 7/8 in. (14.9 x 14.8 cm)  
Frame: 17 3/4 x 14 3/4 x 1 3/8 in. (45.1 x 37.5 x 3.5 cm)  
(21435)

\$ 40,000

MARIAN GOODMAN GALLERY



GABRIEL OROZCO

*Untitled*, 2015  
Gouache on paper  
Paper: 5 7/8 x 5 7/8 in. (14.9 x 14.8 cm)  
Frame: 17 3/4 x 14 3/4 x 1 3/8 in. (45.1 x 37.5 x 3.5 cm)  
(21433)

\$ 40,000

MARIAN GOODMAN GALLERY



GABRIEL OROZCO

*Untitled*, 2015  
Gouache on paper  
Paper: 5 7/8 x 5 7/8 in. (14.9 x 14.8 cm)  
Frame: 17 3/4 x 14 3/4 x 1 3/8 in. (45.1 x 37.5 x 3.5 cm)  
(21437)

\$ 40,000

MARIAN GOODMAN GALLERY



GABRIEL OROZCO

*Sunny Side Up*, 2015  
Pigment print  
Paper: 20 x 16 in. (50.8 x 40.6 cm)  
Edition of 5 plus 2 artist's proofs  
(16870)

\$ 25,000

MARIAN GOODMAN GALLERY



GIULIO PAOLINI



MELIAN GOODMAN GALLERY

GIULIO PAOLINI

*Senza titolo (Untitled)*, 2018  
Black pencil and collage on paper  
18 7/8 x 13 in. (48 x 33 cm)  
(23696)

€ 11,000

MARIAN GOODMAN GALLERY



GIUSEPPE PENONE

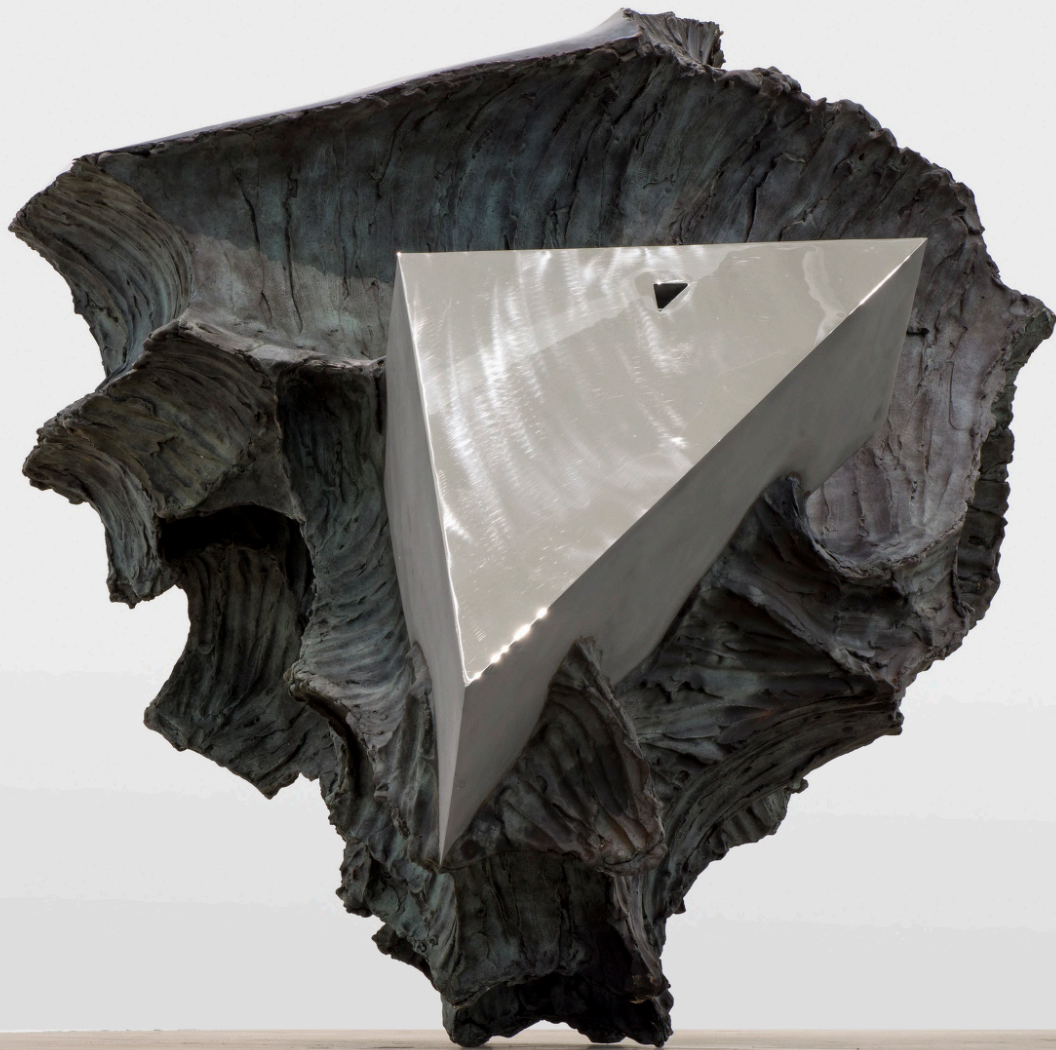

MARIAN GOODMAN GALLERY



GIUSEPPE PENONE



*Geometria nelle mani - triangolo (piccolo)*, 2005  
Bronze, polished stainless steel  
44 1/4 x 54 3/8 x 49 5/8 in. (112.5 x 138 x 126 cm)  
(overall)  
(28367)

€ 650,000

MARIAN GOODMAN GALLERY

GIUSEPPE PENONE

*Impronte di luce*, 2023  
Oil on canvas  
Canvas: 72 x 72 in. (183 x 183 cm)  
Frame: 73 5/8 x 73 5/8 x 2 1/8 in. (187 x 187 x 5,5 cm)  
(28379)

€ 400,000

MARIAN GOODMAN GALLERY



GIUSEPPE PENONE

*Senza titolo, 2004*

Watercolor, china ink and graphite on Japanese paper

Drawing : 18 9/16 x 12 3/8 in. (47.3 x 31.5 cm)

Frame : 25 1/4 x 19 x 15/16 in. (64.2 x 48.3 x 2.5 cm)

(18364)

€ 34,000

MARIAN GOODMAN GALLERY



GERHARD RICHTER

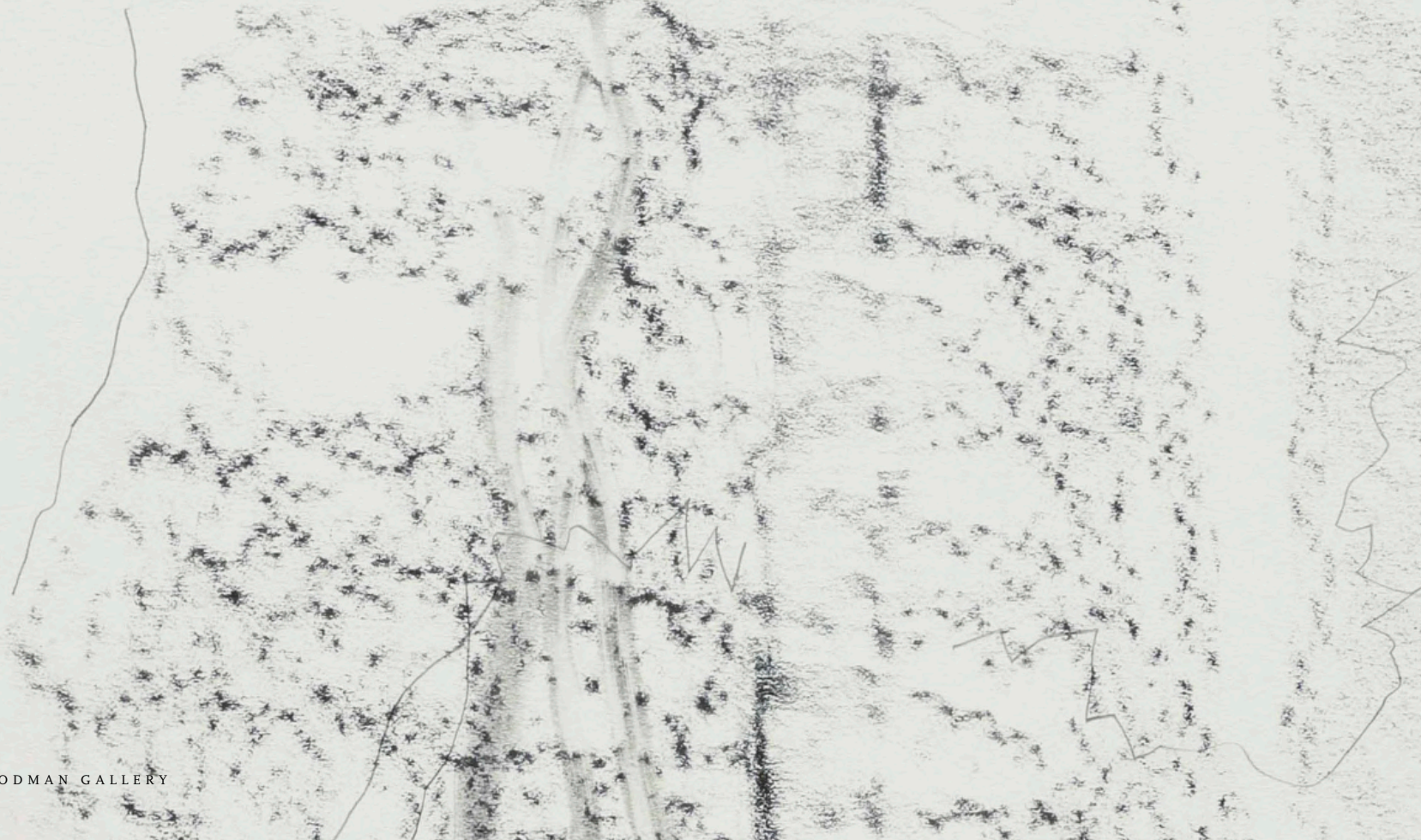

MARIAN GOODMAN GALLERY

GERHARD RICHTER

26.11.18, 2018  
Graphite on paper  
Paper: 9 1/8 x 9 1/8 in. (23 x 23 cm)  
Frame: 16 1/8 x 15 3/4 X 3/4 in. (41 x 40 X 2 cm)  
(S/23735)

\$ 200,000

MARIAN GOODMAN GALLERY



ANRI SALA



MARIAN GOODMAN GALLERY

ANRI SALA

*Suspended (IXI)*, 2023  
Digital drawing; inkjet print  
29 1/2 x 22 5/8 x 2 in. (75 x 57.5 x 5.2 cm)  
(28506)

€ 25,000

MARIAN GOODMAN GALLERY



ANRI SALA

*Suspended (IVII)*, 2024  
Digital drawing; inkjet print  
29 1/2 x 22 5/8 x 2 in. (75 x 57.5 x 5.2 cm)  
(28505)

€ 25,000

MARIAN GOODMAN GALLERY





ANRI SALA

*Untitled (weightlessness I)*, 2022  
Pastel on Polaroid image  
Mat window: 3 x 3 in. (7.6 x 7.6 cm)  
Frame: 16 x 12 1/2 x 1 1/8 in. (40.6 x 31.8 x 2.9 cm)  
(26273)

€ 15,000

MARIAN GOODMAN GALLERY

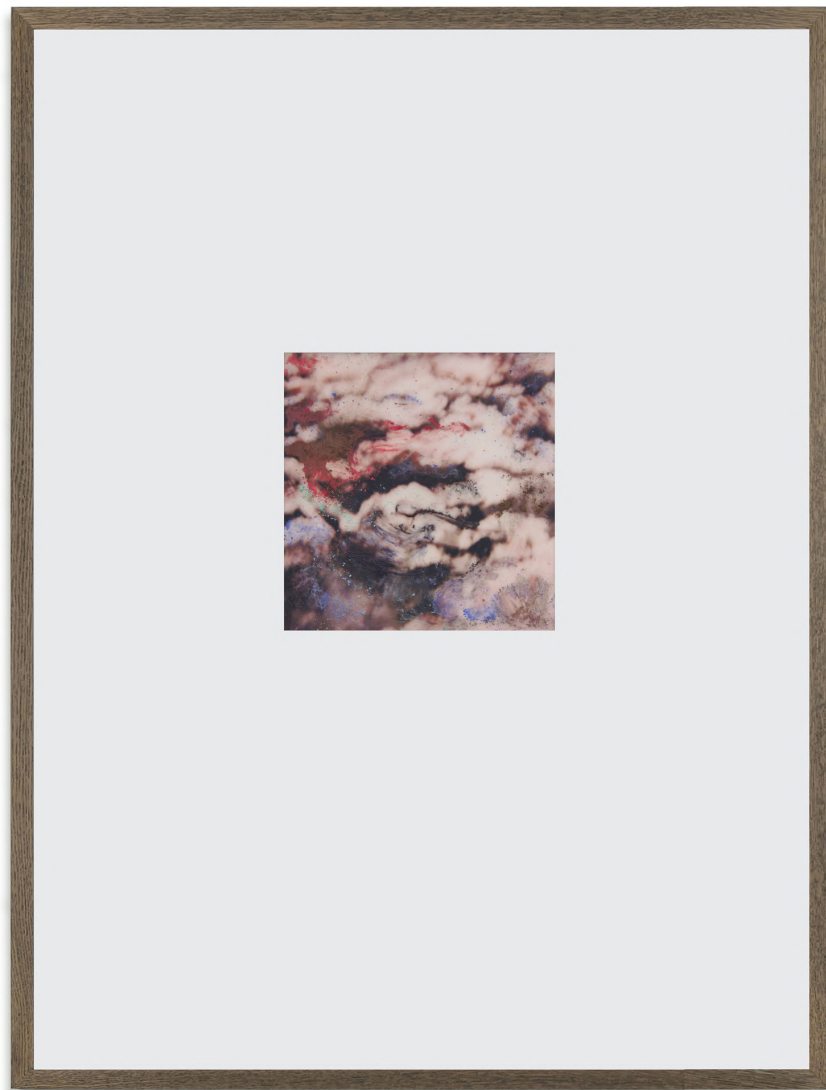

ANRI SALA

*Untitled (weightlessness VI)*, 2022  
Pastel on Polaroid image  
Mat window: 3 1/2 x 3 in. (8.9 x 7.6 cm)  
Frame: 16 1/8 x 12 1/2 x 1 1/8 in. (41 x 31.8 x 2.9 cm)  
(26414)

€ 15,000

MARIAN GOODMAN GALLERY

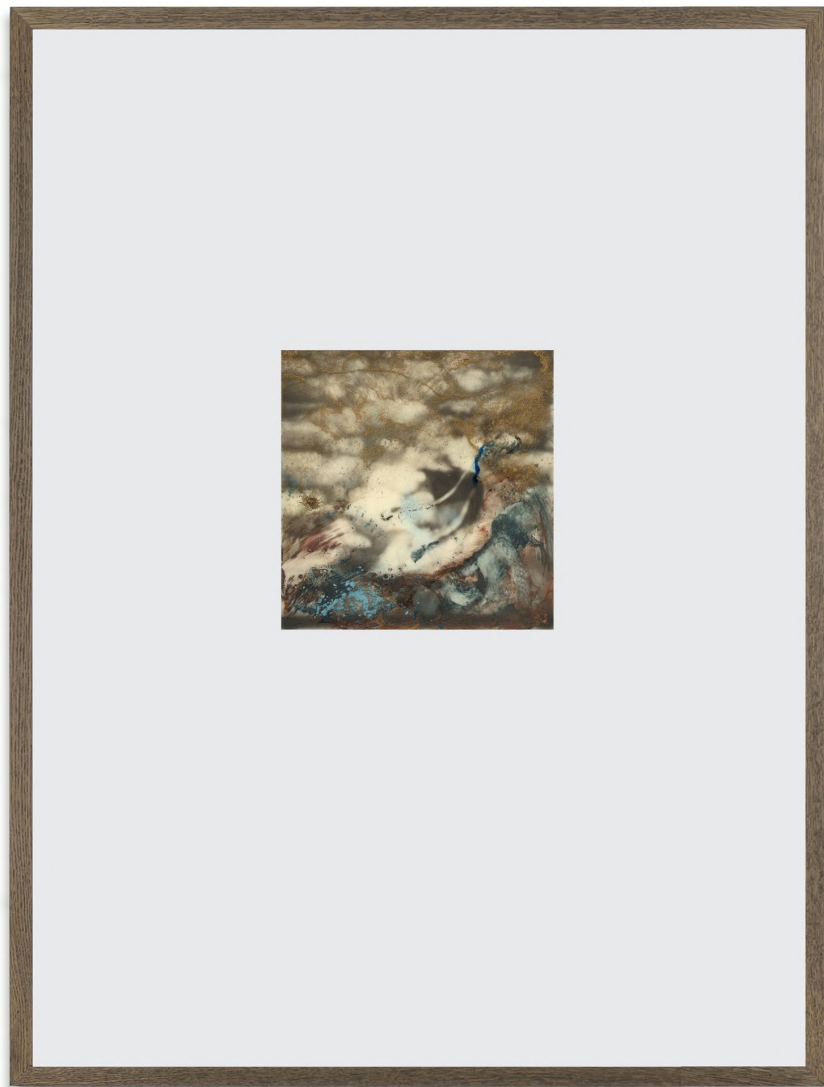

ROBERT SMITHSON

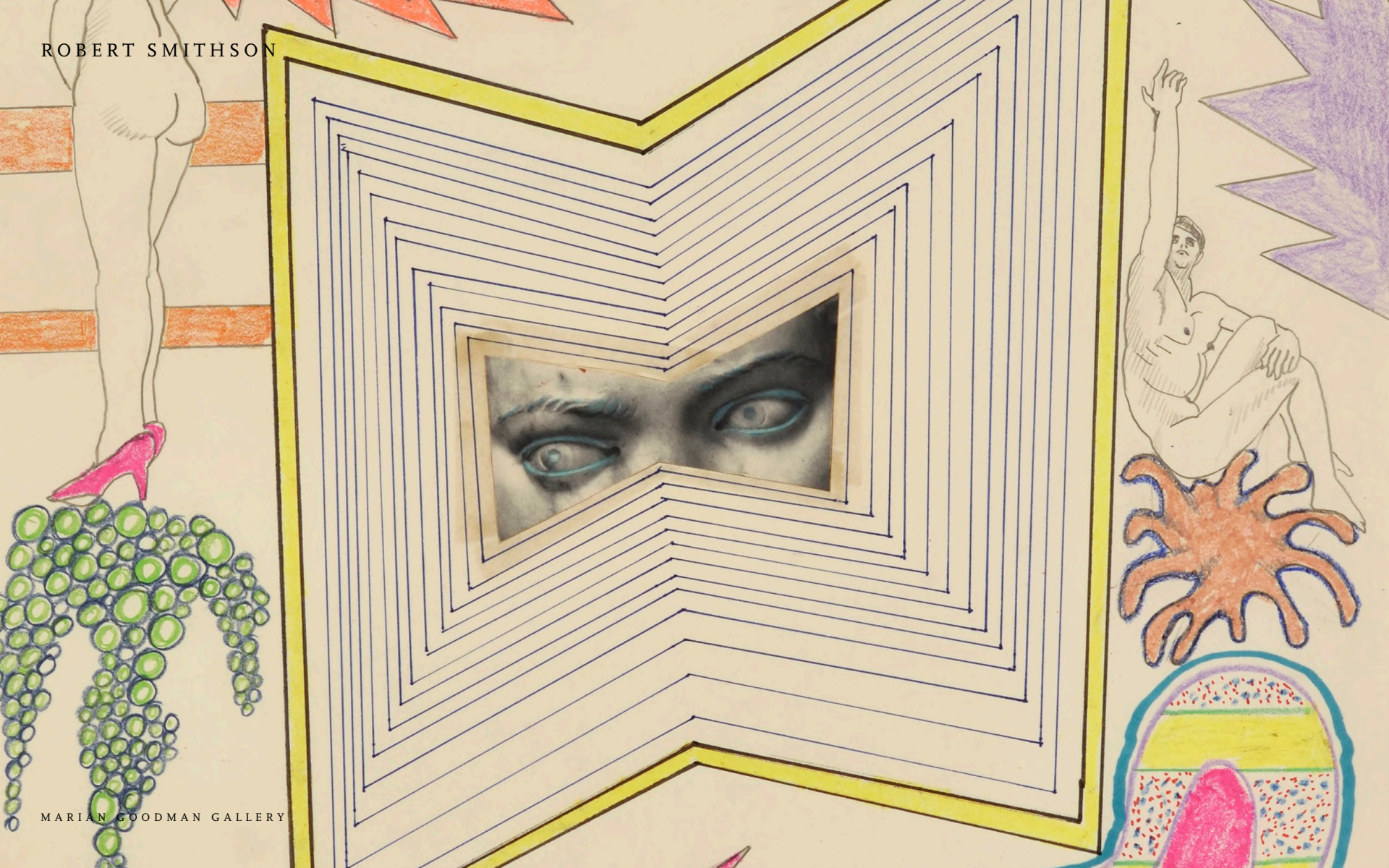

MARIAN GOODMAN GALLERY

ROBERT SMITHSON

*Untitled*, 1963  
Mixed media with collage on paper  
Paper: 24 x 18 in. (61 x 45.7 cm)  
Frame: 31 3/8 x 25 3/8 x 1 5/8 in. (79.7 x 64.4 x 4.2 cm)  
(27974)

\$ 70,000

MARIAN GOODMAN GALLERY



ROBERT SMITHSON

*Untitled*, 1963  
Mixed media with collage on paper  
Paper: 30 x 22 in. (76.2 x 55.9 cm)  
Frame: 37 1/2 x 29 1/2 x 1 5/8 in. (95.1 x 74.9 x 4.2 cm)  
(27984)

\$ 70,000

MARIAN GOODMAN GALLERY

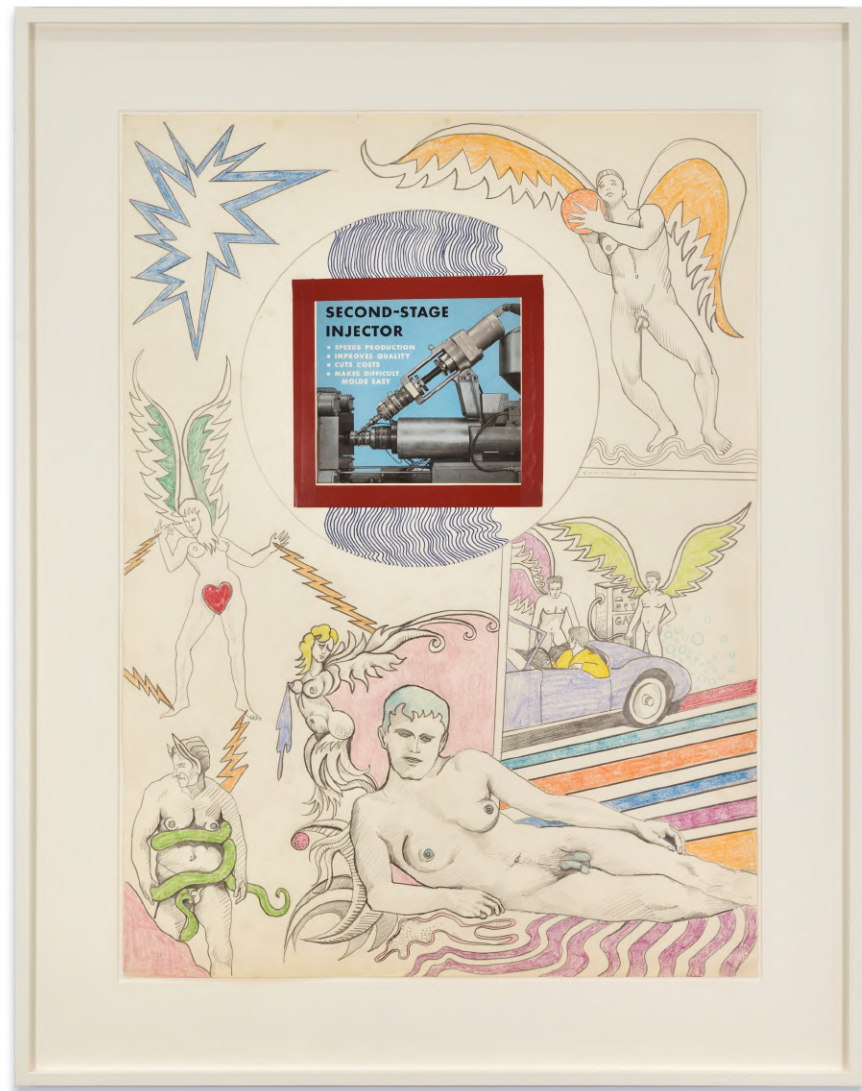

ETTORE SPALLETTI

MARIAN GOODMAN GALLERY

ETTORE SPALLETTI

*I colori si toccano, 2005*

2 elements; color impasto on board

15 3/4 x 15 3/4 x 1 5/8 in. (40 x 40 x 4 cm) (each)

31 1/2 x 15 3/4 x 1 5/8 in. (80 x 40 x 4.1 cm) (overall)

(26977)

€ 90,000

MARIAN GOODMAN GALLERY

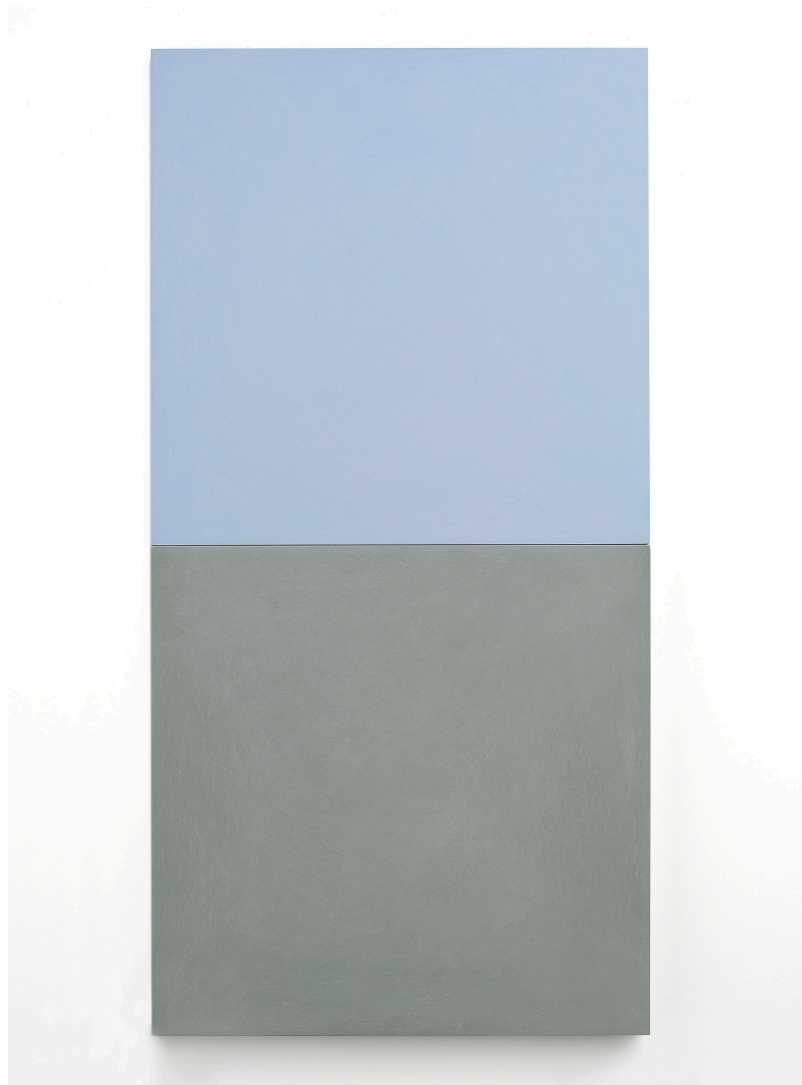

TAVARES STRACIAN

18' | 3.05 m  
to court

BULLSEYE

MARIAN GOODMAN GALLERY





TAVARES STRACHAN

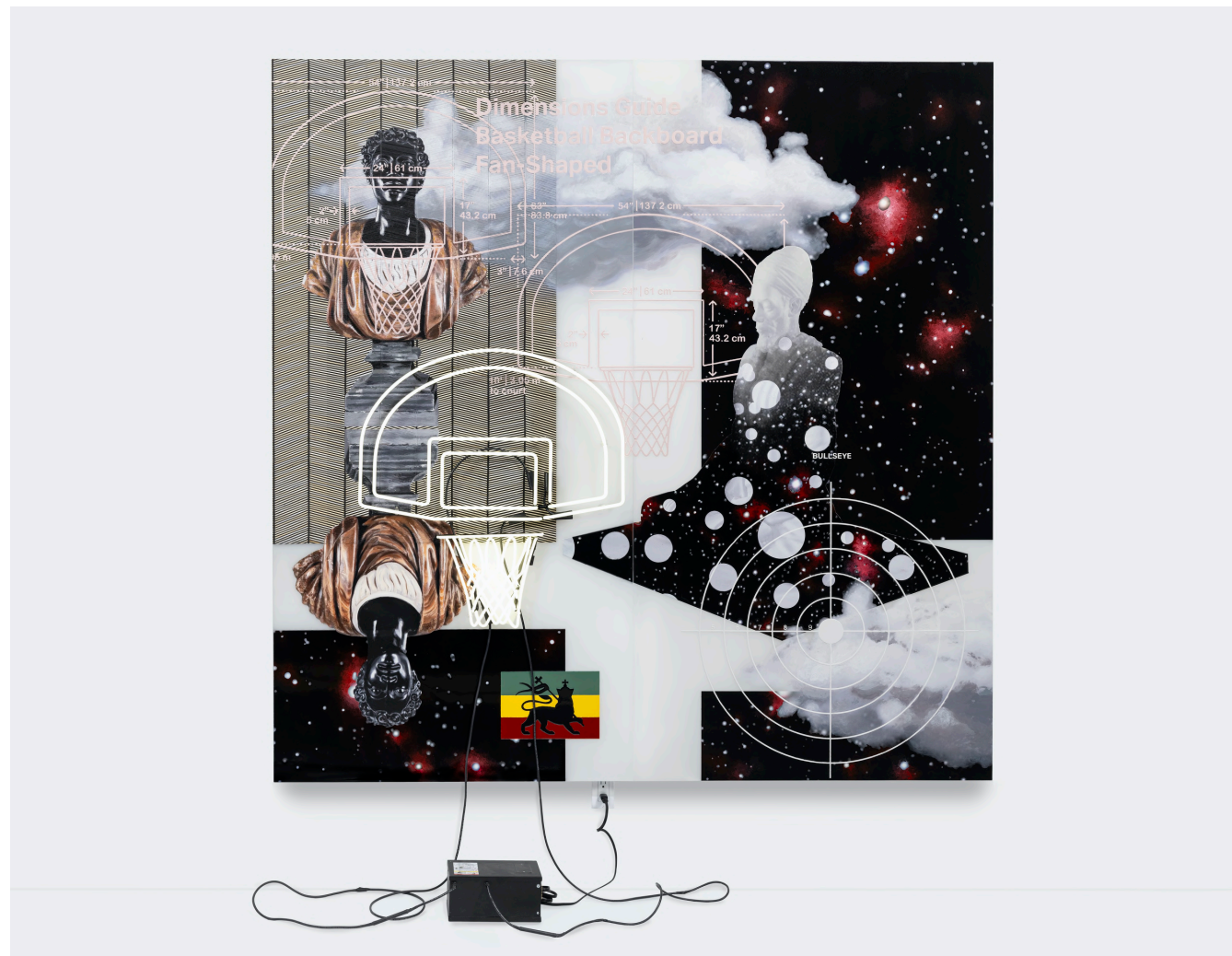

*Infinite Games I, 2023*

Oil, enamel, pigment, acrylic, neon, matboard

2 panels:

84 x 42 in. (213.4 x 106.7 cm) (each)

84 x 84 in. (213.4 x 213.4 cm) (overall)

(29237)

\$ 380,000

MARIAN GOODMAN GALLERY

TAVARES STRACHAN

*Unspeakable Joy*, 2023

2 panels; oil, enamel, pigment, museum board on acrylic panel

72 x 36 x 2 in. (182.9 x 91.4 x 5.1 cm) (each)

72 x 72 x 2 in. (182.9 x 182.9 x 5.1 cm) (overall)

(27697)

\$ 300,000

MARIAN GOODMAN GALLERY



TAVARES STRACHAN

*War Between*, 2023

Ebony magazine, oil, enamel, pigment, acrylic  
Magazine: 13 3/8 x 10 1/4 x 3/8 in. (33.8 x 26 x 1 cm)  
Frame: 22 x 18 3/4 x 2 1/4 in. (55.88 x 47.6 x 5.7 cm)  
(28954)

\$ 15,000

MARIAN GOODMAN GALLERY



THOMAS STRUTH



MARIAN GOODMAN GALLERY

THOMAS STRUTH



*Stanze di Raffaello II, Rome 1990, 1992*  
Chromogenic print  
Print: 67 3/4 x 85 3/4 in. (172.1 x 217.8 cm)  
Frame: 68 3/4 x 86 3/4 x 1 7/8 in. (174.6 x 220.3 x  
4.8 cm)  
Edition of 10  
(S/3470)

€ 250,000

MARIAN GOODMAN GALLERY

THOMAS STRUTH

*Strasse in Palermo*, 1998

Gelatin silver print

Window: 18 x 22 1/2 in. (45.7 x 57.1 cm)

Frame: 26 3/4 x 31 1/4 x 1 1/2 in. (67.9 x 79.4 x 3.8 cm)

Edition of 10

(28825)

€ 20,000



MARIAN GOODMAN GALLERY

ADRIÁN VILLAR ROJAS



MARIAN GOODMAN GALLERY

ADRIÁN VILLAR ROJAS

*From the series 'The End of Imagination'*  
Inkjet print and acrylic print on paper  
Paper: 21 7/8 x 16 1/4 in. (55.5 x 41.2 cm)  
Frame: 23 3/8 x 17 3/4 x 1 1/2 in. (59.4 x 45.1 x 3.8 cm)  
(28263)

\$ 25,000

MARIAN GOODMAN GALLERY





ADRIÁN VILLAR ROJAS

*From the series 'The End of Imagination'*  
Inkjet print, acrylic paint and pencil on paper  
Paper: 23 x 23 1/2 in. (58.4 x 59.7 cm)  
Frame: 24 1/2 x 25 x 1 1/2 in. (62.2 x 63.5 x 3.8 cm)  
(28264)

\$ 25,000

MARIAN GOODMAN GALLERY



JAMES WELLING



MARIAN GOODMAN GALLERY

JAMES WELLING

*Leaf Imprint*, 2013/2023  
UV-curable ink on Dibond  
11 x 16 1/2 inches  
(27.9 x 41.9 cm)  
Edition of 5 plus 2 artist's proofs  
(29291)

\$ 12,000

MARIAN GOODMAN GALLERY

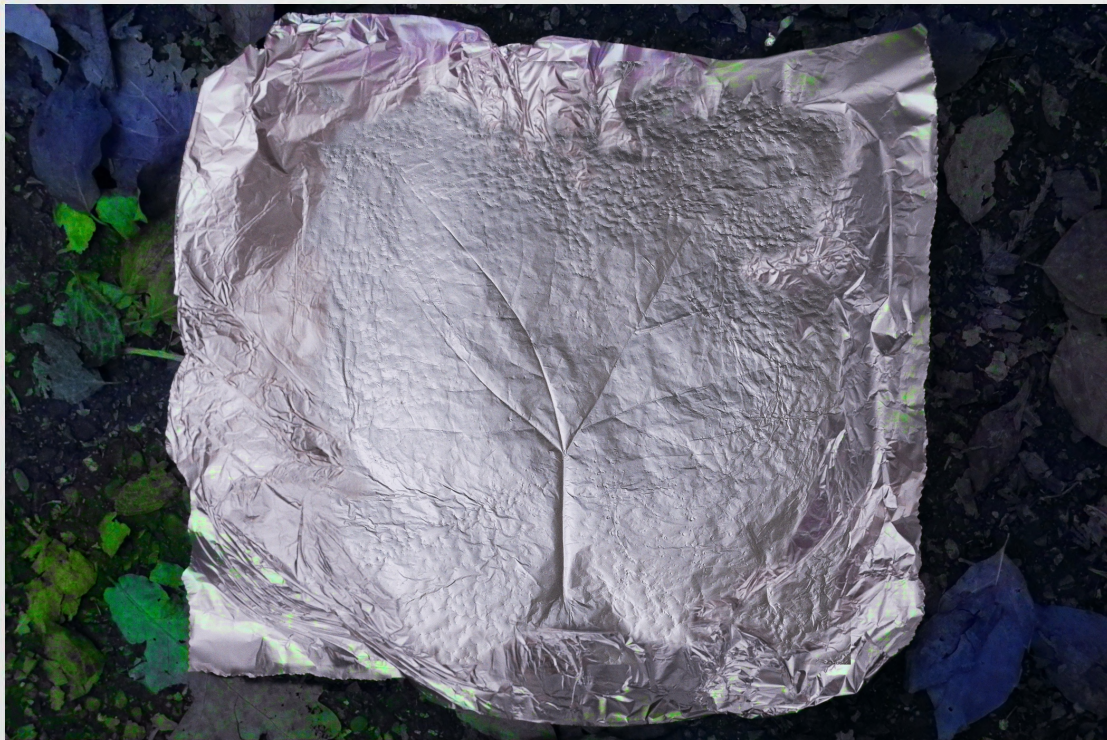

YANG FUDONG



MARIAN GOODMAN GALLERY

YANG FUDONG

*The Coloured Sky: New Women II, 1, 2014*  
Inkjet print  
Photo: 70 7/8 x 47 1/4 in. (180 x 120 cm)  
Frame: 84 5/8 x 61 in. (215 x 155 cm)  
Edition of 10  
(SC/16726)

\$ 33,000

MARIAN GOODMAN GALLERY

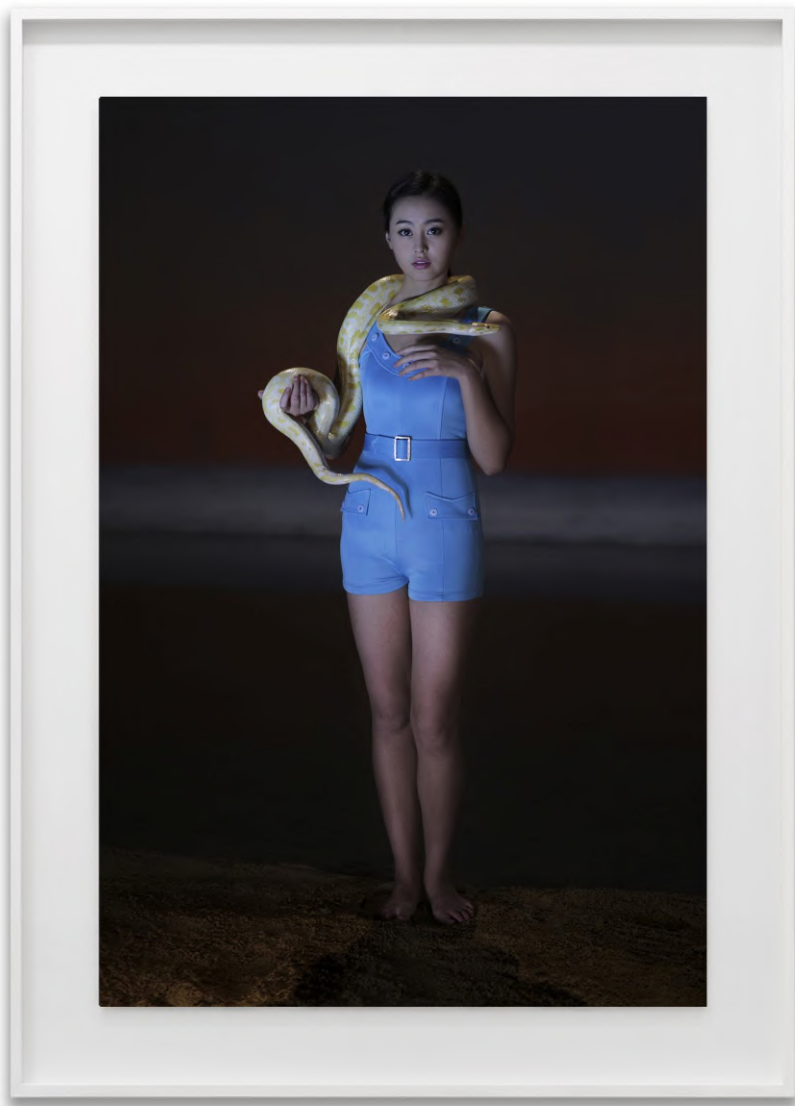



FOCUS ON CHANTAL AKERMAN

## JEU DE PAUME

TRAVELLING

28 SEPTEMBER 2024 – 29 JANUARY 2025



## OFFSCREEN – FAIR

CHANTAL AKERMAN – GUEST OF HONOUR

15 OCTOBER – 20 OCTOBER 2024

ON VIEW IN PARIS

GALERIE MARIAN GOODMAN

DANIEL BOYD

*Dream Time*

GALERIE MARIAN GOODMAN

GIUSEPPE PENONE

*envelopper la Terre*

BOURSE DE COMMERCE-PINAULT COLLECTION

GIOVANNI ANSELMO, GIULIO PAOLINI,

GIUSEPPE PENONE, ADRIÁN VILLAR ROJAS

*Arte Povera*

SAINT LAURENT CHAMPS-ÉLYSÉES

CERITH WYN EVANS

Saint Laurent Commission

JEU DE PAUME

CHANTAL AKERMAN

*Travelling*

NO NAME

CERITH WYN EVANS

*Nine Rules of Tremulation*

OFFSCREEN

CHANTAL AKERMAN

Guest of Honour